

ALL MATERIALS TO MATCH EXISTING UNLESS OTHERWISE NOTED  
 EXTENSION FLOOR LEVELS TO LINE THROUGH WITH THE FLOOR LEVELS IN THE EXISTING PROPERTY UNLESS OTHERWISE NOTED

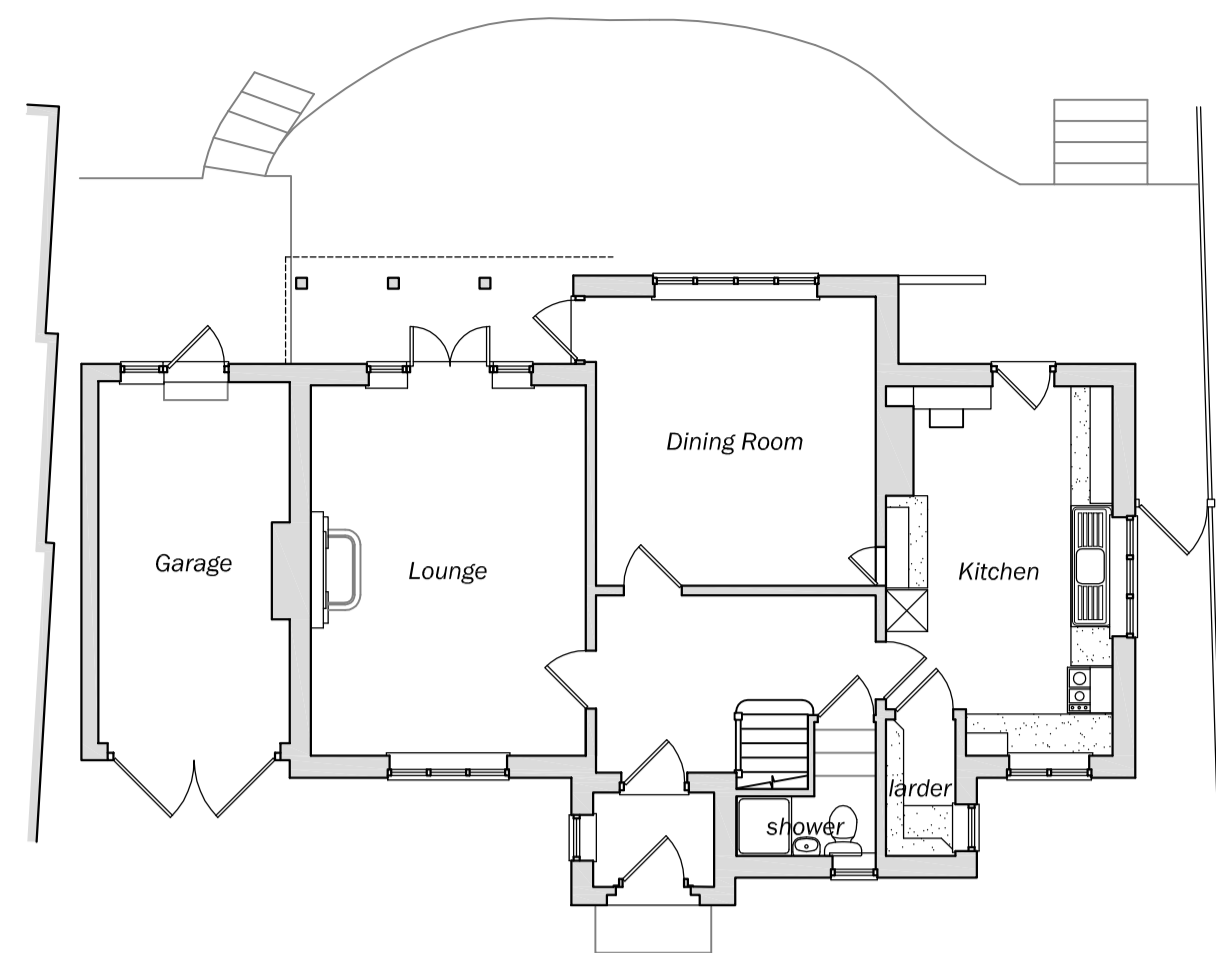

Existing ground floor plan

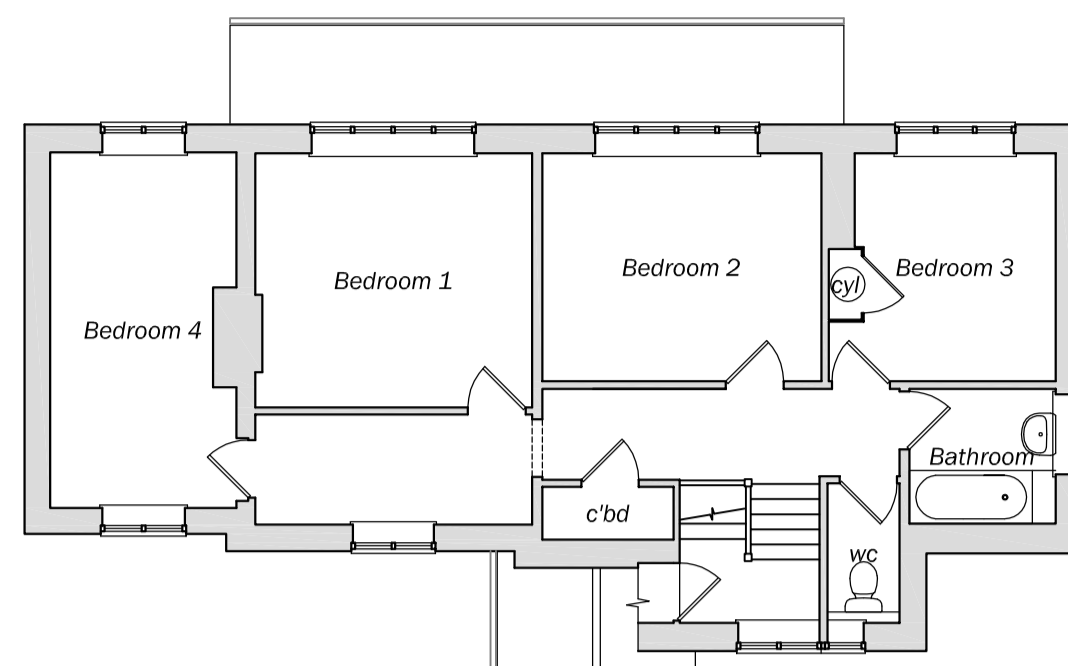

Existing first floor plan



Location plan - scale 1:1250 @ A1



Existing side elevation



Existing front elevation



Existing side elevation



Existing rear elevation



Existing block plan - scale 1: 500 @ A1



Proposed ground floor plan

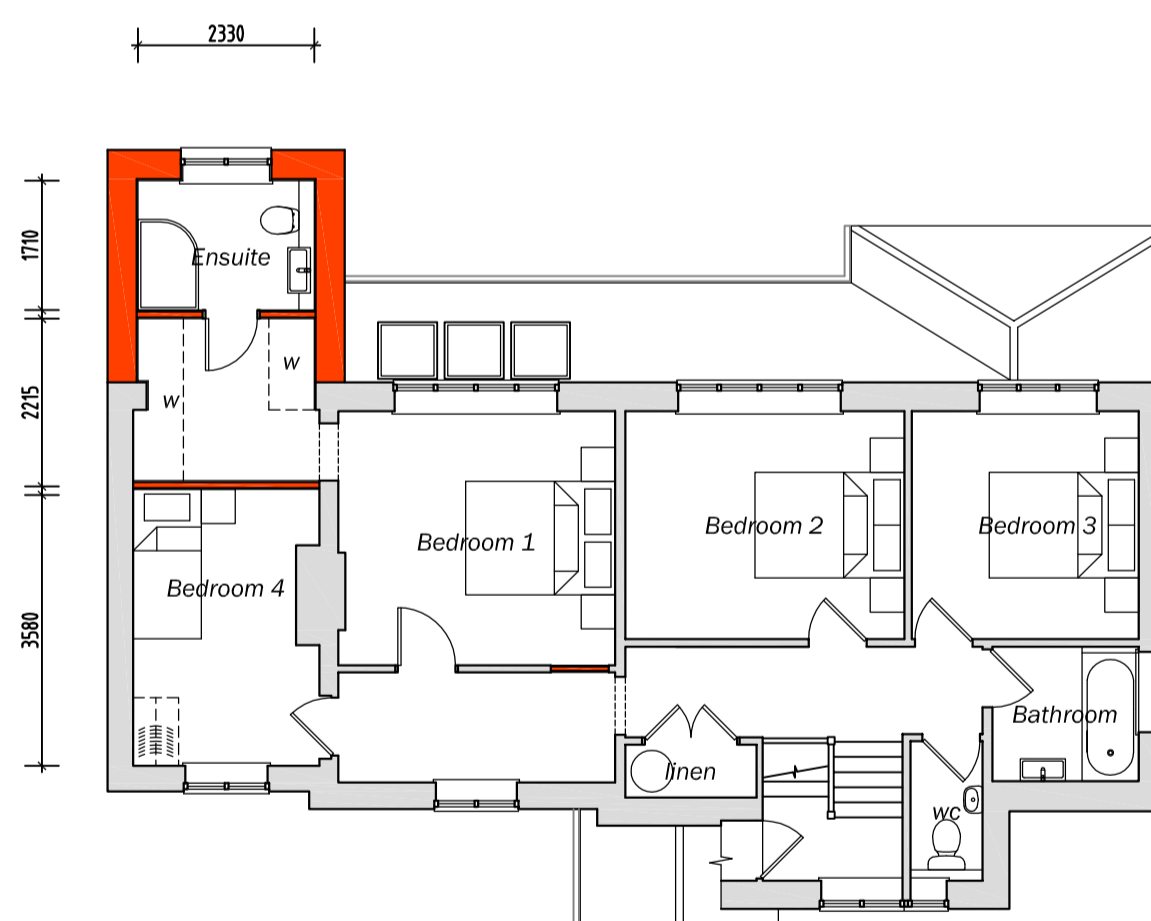

Proposed first floor plan

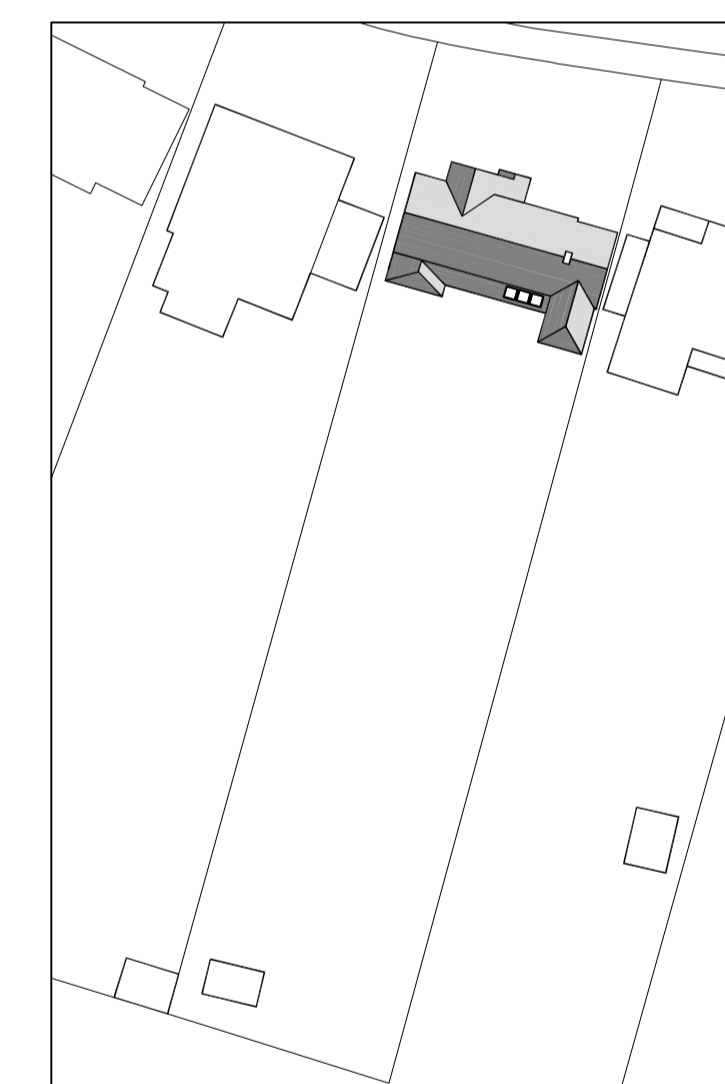

Proposed block plan - scale 1: 500 @ A1

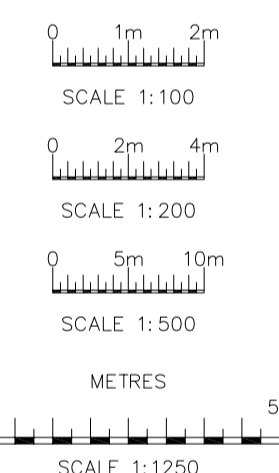

Rev.	Date	Details
B	10/01/24	RED LINE ADDED TO LOCATION PLAN, DIMENSIONS ADDED TO ELEVATIONS
A	10/01/24	SIDE WINDOW REMOVED FROM ELEVATION

Client

Mr & Mrs Lebon

Site	52 Pewley Way Guildford Surrey, GU1 3QA	Drawing Title	Proposed rear extension
Date	November 2023	Scale	1:100 @ A1
Drawn	MB	Checked	
Drawing No.	3913-P02b		

**mbdesignservices** ltd  
 architectural consultants

36 Peel Avenue, Frimley, GU16 8YT  
 Tel: 01252 836 956  
 Registered in England No: 4603010



Proposed side elevation



Proposed front elevation



Proposed side elevation



Proposed rear elevation