

**APARTMENTS BLOCK TYPE B**

**Flat 1 - 63 sqm**

**Flat 2 - 103 sqm**



**FRONT ELEVATION**  
proposed | 1:100



**SIDE ELEVATION**  
proposed | 1:100

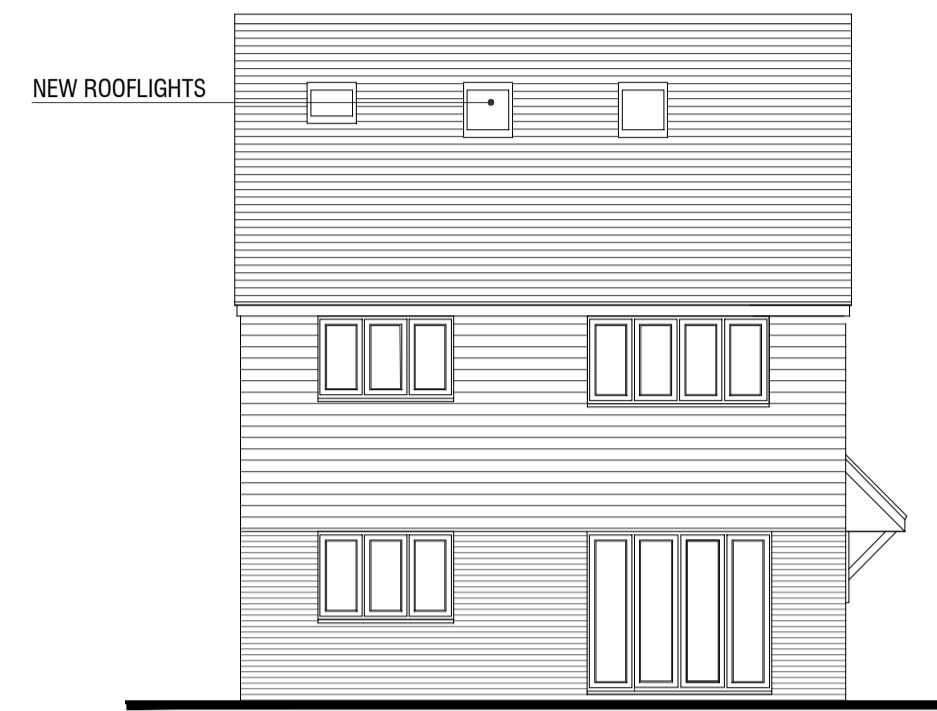

**REAR ELEVATION**  
proposed | 1:100



**SIDE ELEVATION**  
proposed | 1:100

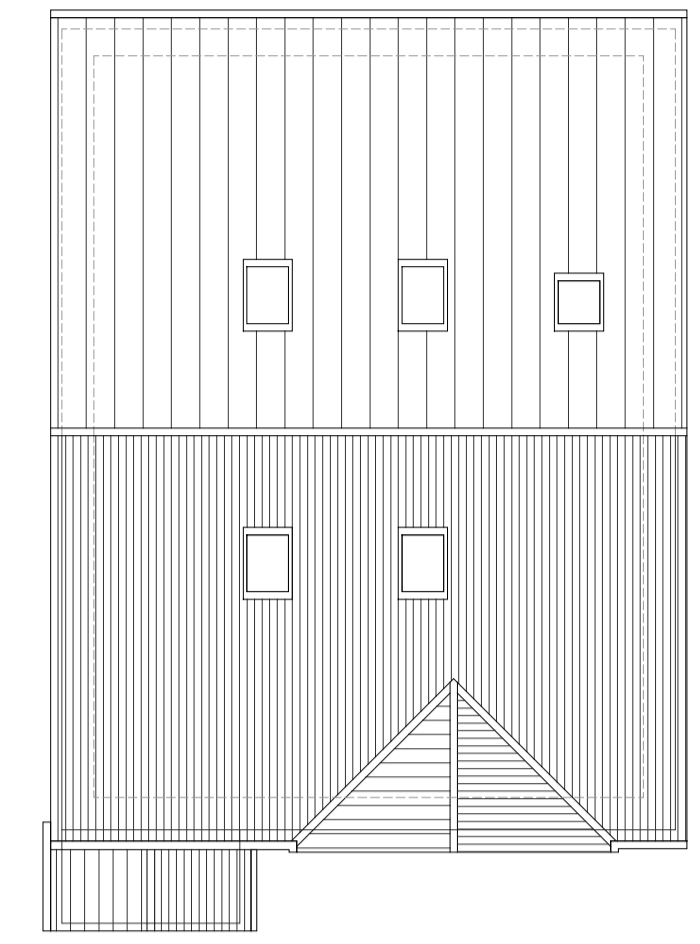

**ROOF PLAN**  
proposed | 1:100

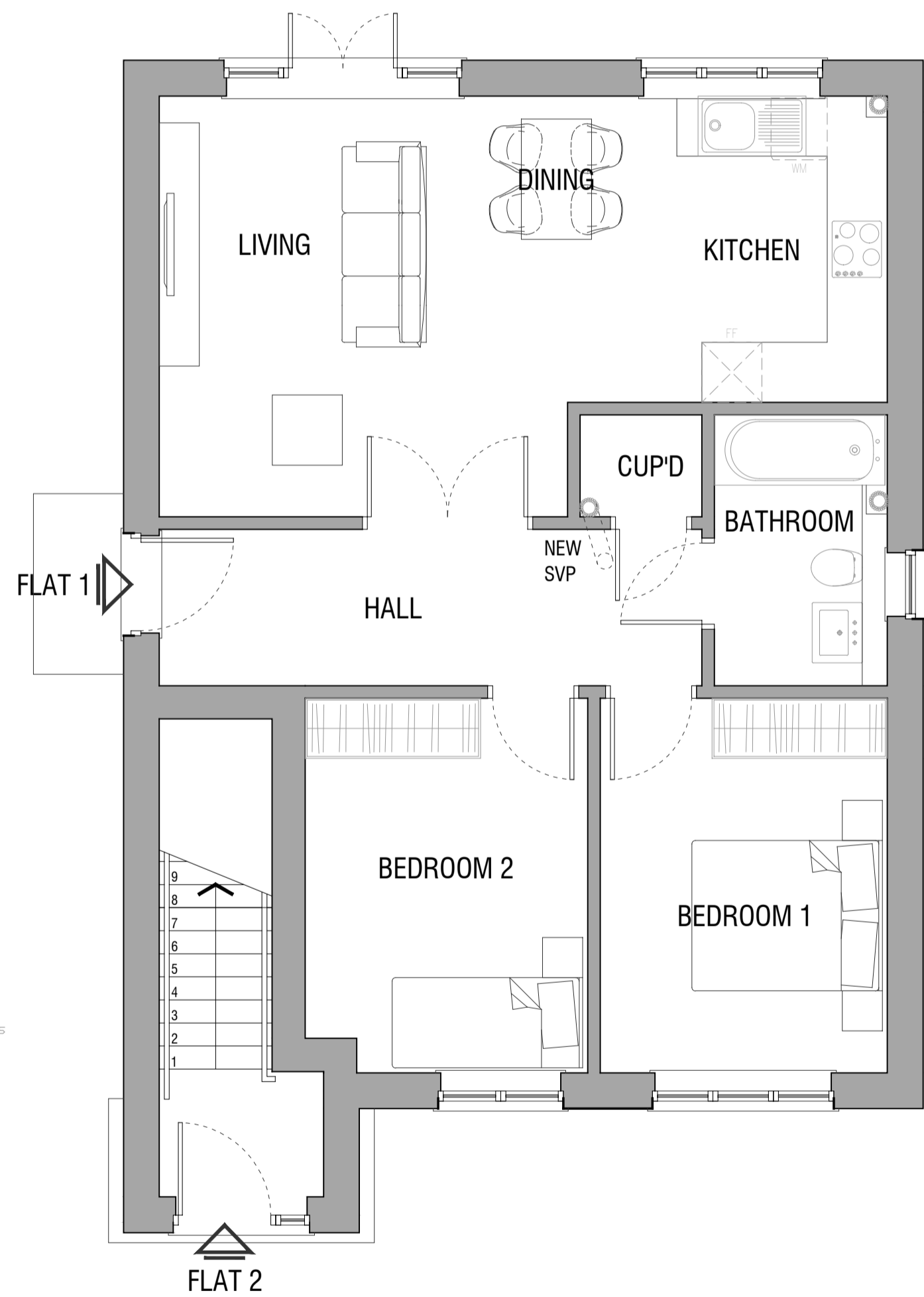

**GROUND FLOOR PLAN**  
proposed | 1:50



**FIRST FLOOR PLAN**  
proposed | 1:50



**ATTIC FLOOR PLAN**  
proposed | 1:50

Scale in Metres

0	50	100	150	200	250	300
0	10	20	30	40	50	60
0	2	4	6	8	10	12
0	0.5	1	1.5	2	2.5	3
0	0.1	0.2	0.3	0.4	0.5	0.6

No dimensions are to be scaled from this drawing

Rev.	Date	Description
B	03.01.2024	Loft converted to master bedroom
A	18.07.2023	Amended the elevations

AR	ER

PROPOSED NEW HOUSING DEVELOPMENT  
LAND AT 97 -111 RAINHAM ROAD, GILLINGHAM,  
ME7 5NQ

PROPOSED PLANS & ELEVATIONS  
APARTMENTS BLOCK TYPE B

**Kirby . Cove . Architects**  
Studio 10 Dimsdale House Hertford SG14 1BY 01992 538088

2407	003	B
drawn ER	date 20 JUNE 2023	chk A -
	chk B -	scale 1:100 & 1:50 @A1