

**APARTMENTS BLOCK TYPE A**

flat 1 - 65.6 sqm

flat 2 - 115 sqm



**FRONT ELEVATION**

proposed | 1:100



**SIDE ELEVATION**

proposed | 1:100

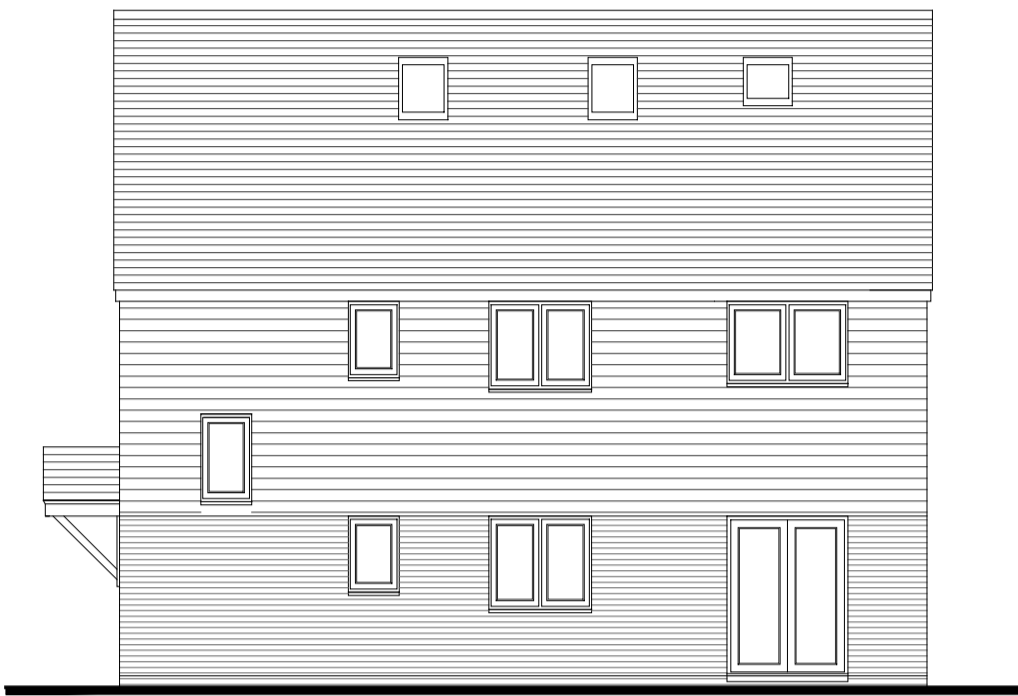

**REAR ELEVATION**

proposed | 1:100

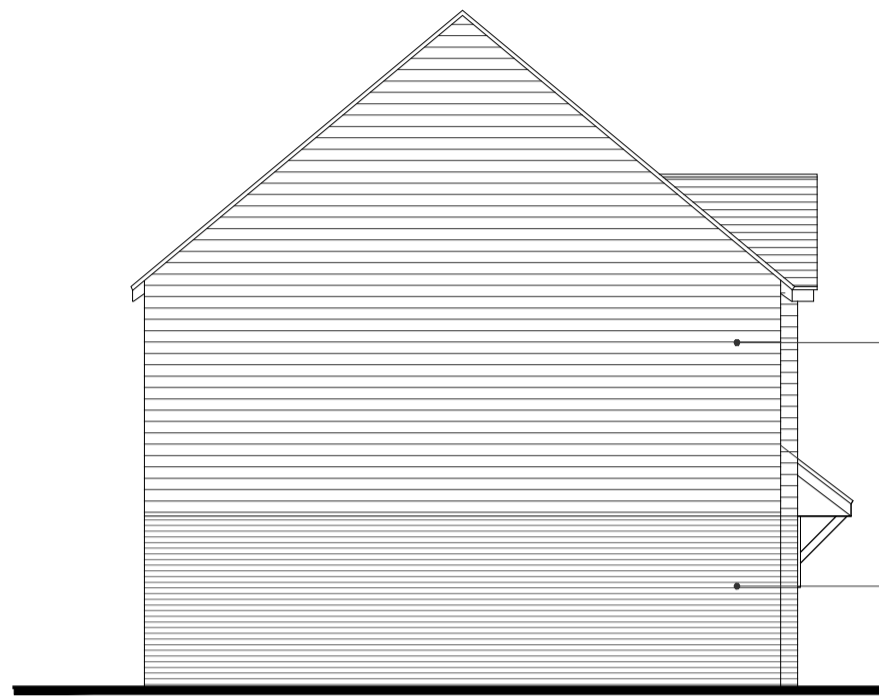

**SIDE ELEVATION**

proposed | 1:100

WEATHERBOARD  
CLADDING TO FIRST  
FLOOR

FACING BRICKWORK  
TO GROUND FLOOR

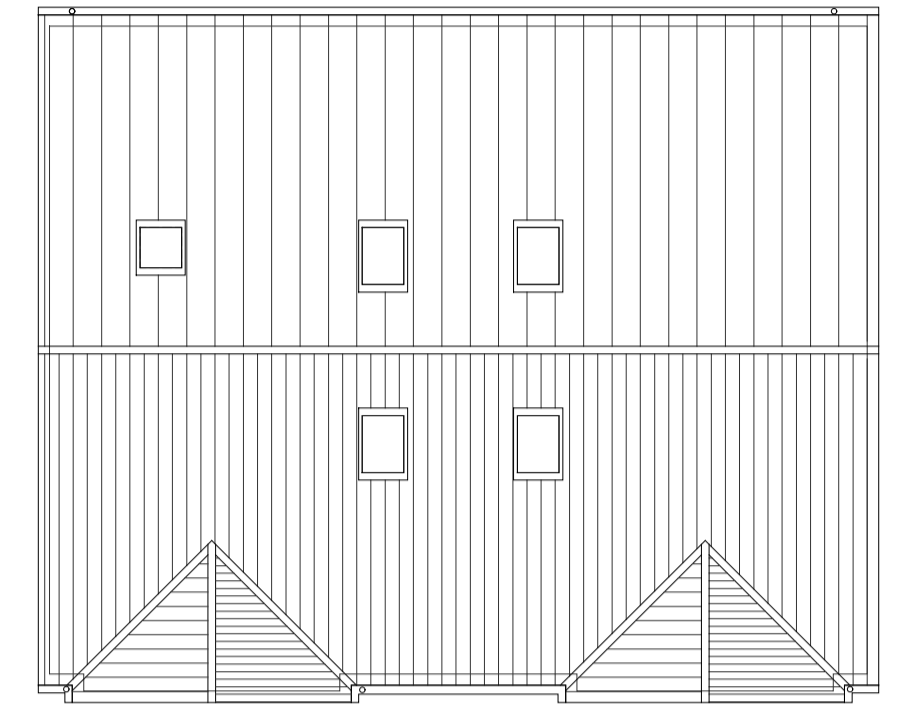

**ROOF PLAN**

proposed | 1:100



**GROUND FLOOR PLAN**

proposed | 1:50

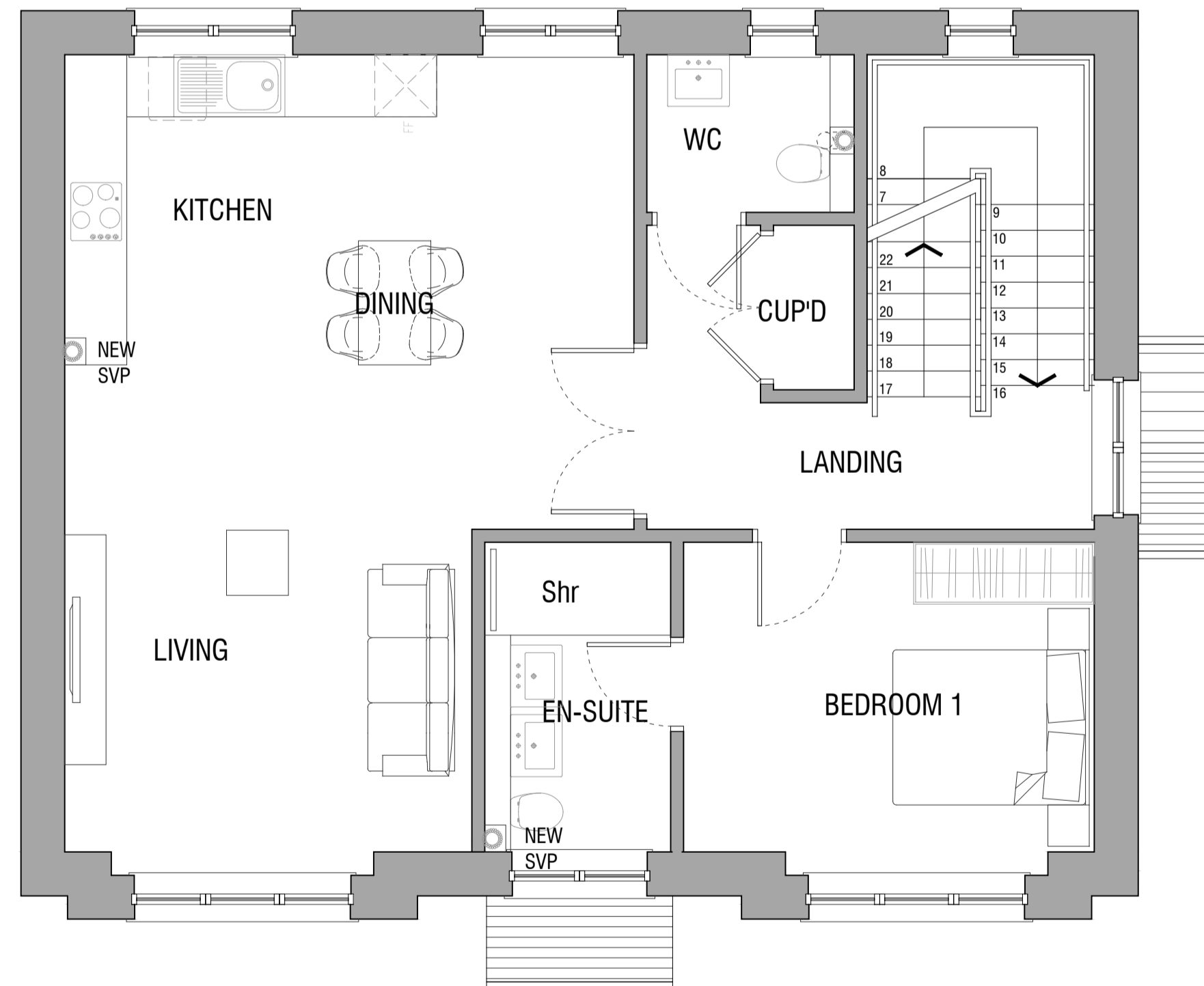

**FIRST FLOOR PLAN**

proposed | 1:50

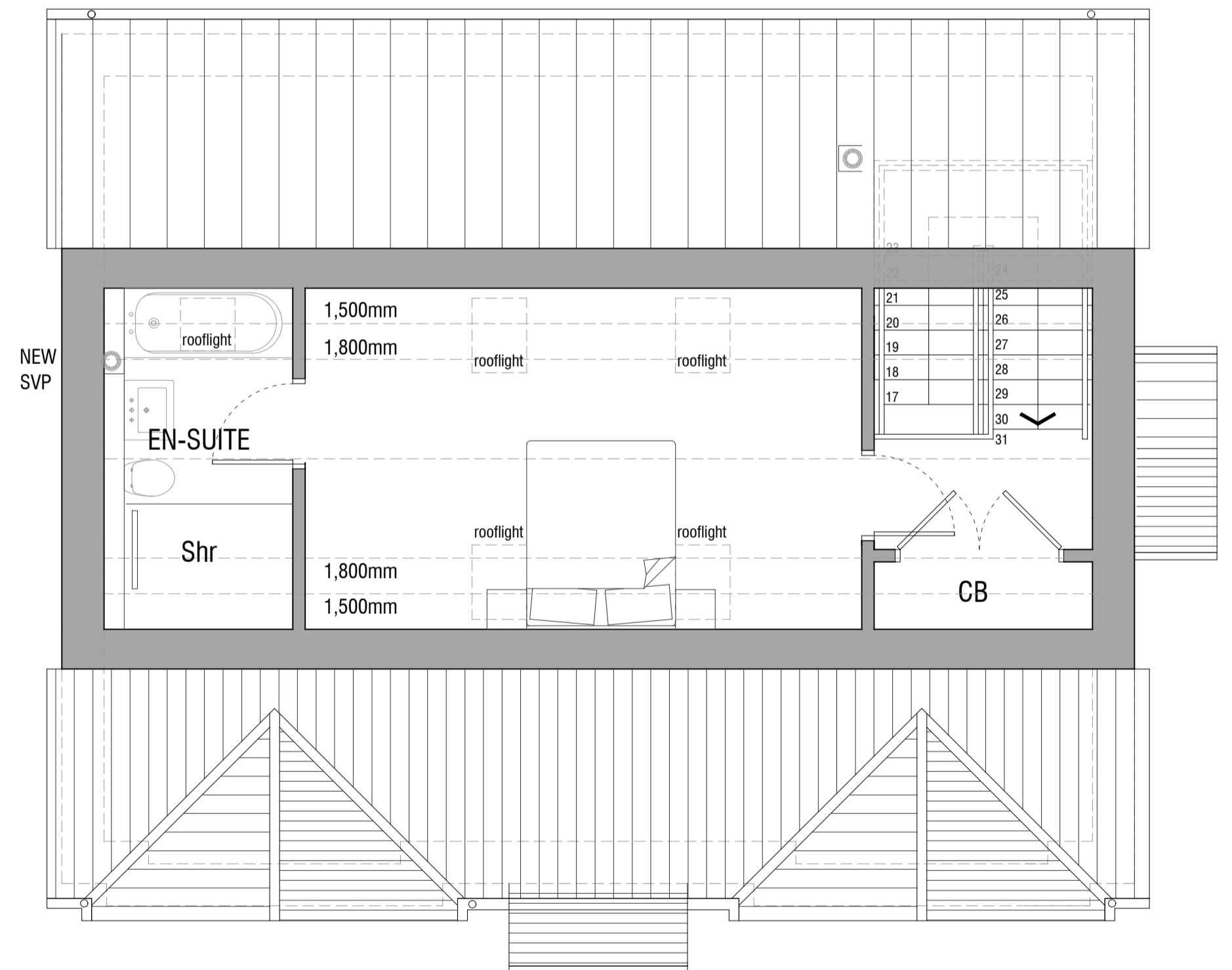

**ATTIC FLOOR PLAN**

proposed | 1:50

Scale in Metres

1:50	200
1:100	400
1:200	800
1:500	2000
1:1000	4000
1:2000	8000
1:5000	20000
1:10000	40000
1:20000	80000
1:50000	200000
1:100000	400000
1:200000	800000
1:500000	2000000
1:1000000	4000000

1:50	200
1:100	400
1:200	800
1:500	2000
1:1000	4000
1:2000	8000
1:5000	20000
1:10000	40000
1:20000	80000
1:50000	200000
1:100000	400000
1:200000	800000
1:500000	2000000
1:1000000	4000000

No dimensions are to be scaled from this drawing

Rev	Date	Description	Name
B	03.01.2024	Loft converted to master bedroom	AR
A	3.07.2023	New entrance to Apartment Block Type A	ER

PROPOSED NEW HOUSING DEVELOPMENT  
LAND AT 97 -111 RAINHAM ROAD, GILLINGHAM,  
ME7 5NQ

PROPOSED PLANS & ELEVATIONS  
APARTMENTS BLOCK TYPE A

**Kirby . Cove . Architects**

Studio 10 Dimsdale House Hertford SG14 1BY 01992 538088

2407	002	B
drawn ER	date 20 JUNE 2023	chk A -
	chk B -	scale 1:100 & 1:50 @A1