

Proposed Annexe South-East (front) elevation  
1 : 100

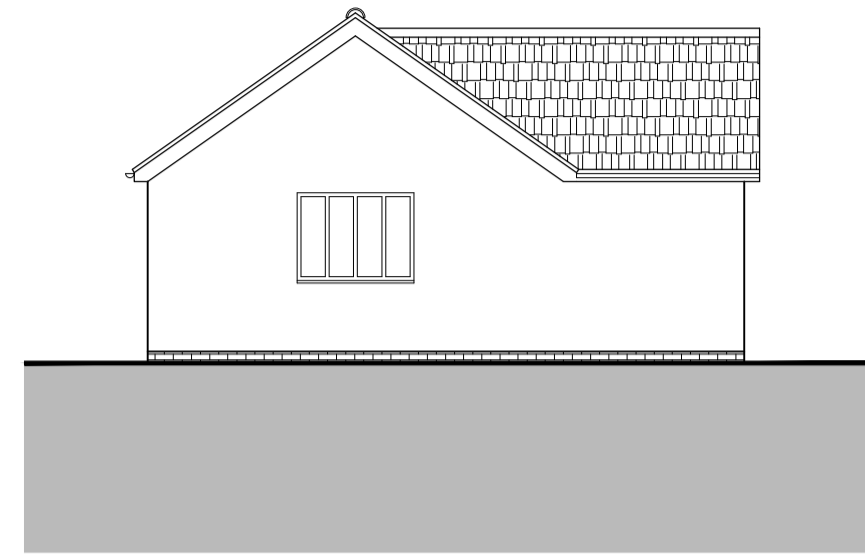

Proposed Annexe South-West (side) elevation  
1 : 100

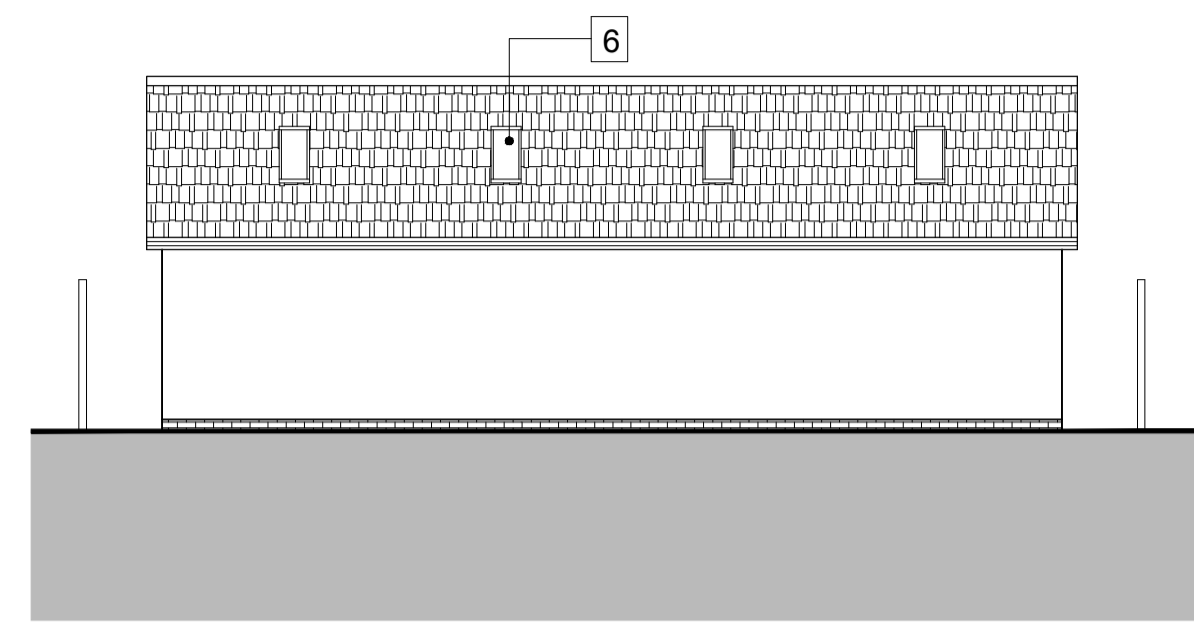

Proposed Annexe North-West (rear) elevation  
1 : 100

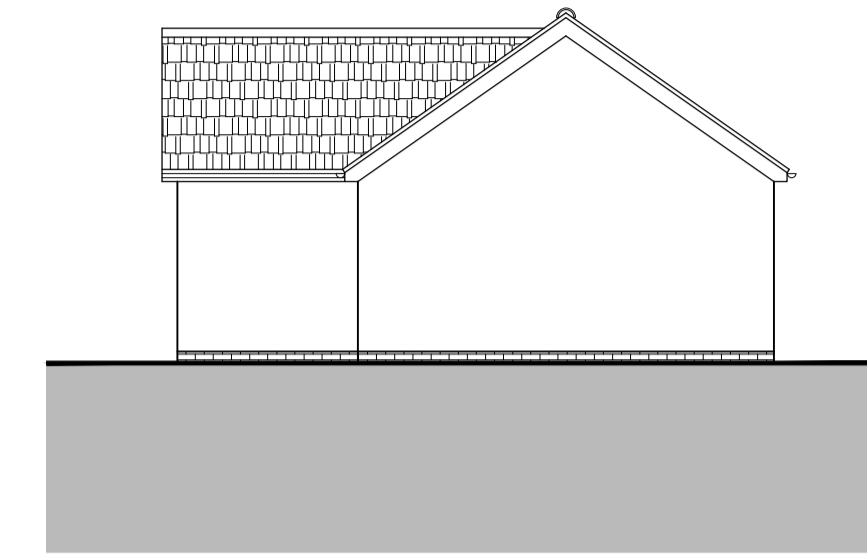

Proposed Annexe North-East (side) elevation  
1 : 100

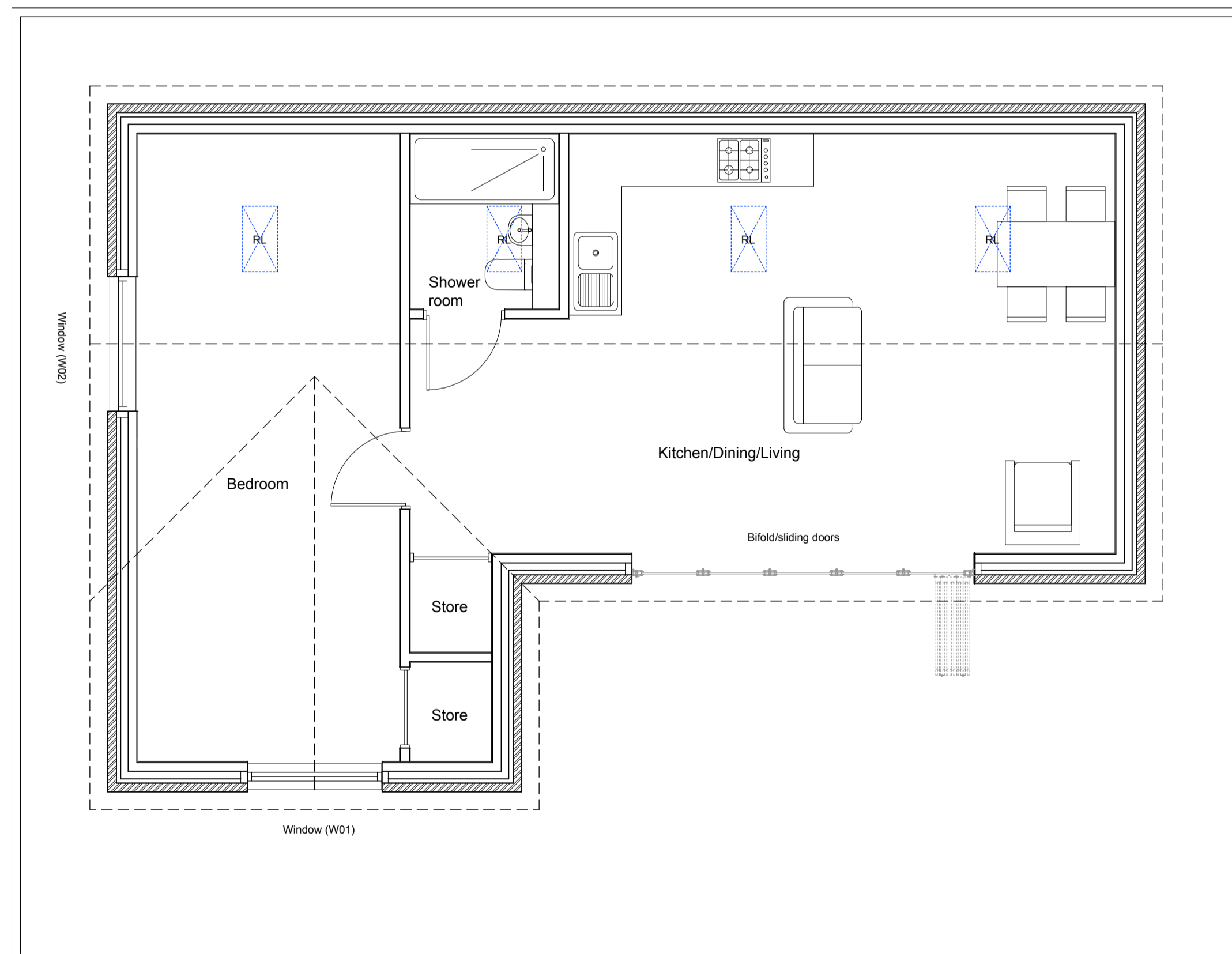

Proposed Annexe Ground Floor Plan  
1 : 50

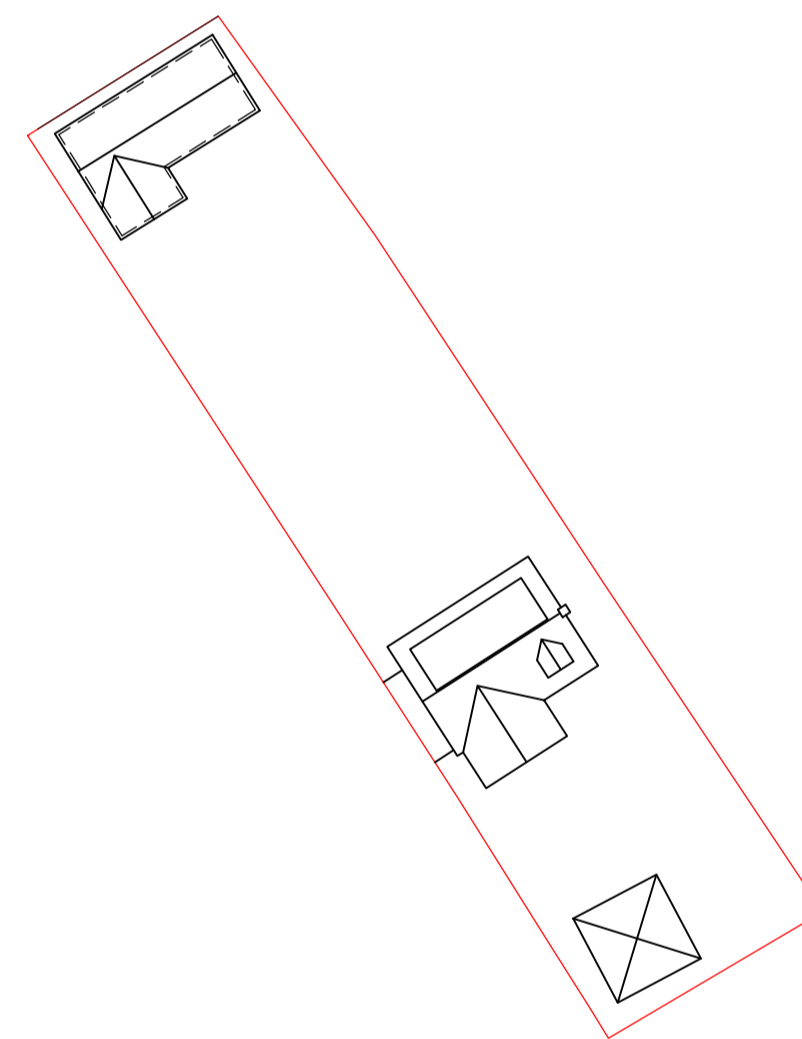

Proposed Block Plan  
1 : 500

**THIS DRAWING IS COPYRIGHT**

ALL WORKS TO BE IN ACCORDANCE WITH CURRENT BUILDING REGULATIONS AND CODES. CONTRACTORS AND SUBCONTRACTORS ARE RESPONSIBLE FOR ENSURING COMPLIANCE WITH BUILDING REGULATIONS WITHIN THEIR TRADE. WHERE THIS DRAWING IS OPEN TO PUBLIC INSPECTION PURSUANT TO A STATUTORY REQUIREMENT, OR IS A STATUTORY REGISTER, COPYING IS SUBJECT TO THE REQUIREMENTS OF SECTION 74 OF THE COPYRIGHT AND RELATED RIGHT ACT, 2000  
REFER TO GA DRAWINGS INCLUDING FACADE STUDIES FOR LOCATIONS FOR DETAILS.  
REFER TO ARCHITECTURAL SPECIFICATION FOR DETAILED INFORMATION ON SYSTEMS  
REFER TO STRUCTURAL ENGINEERS DRAWINGS AND SPECIFICATION  
ALL DETAILS REPRESENT DESIGN INTENT AND ARE SUBJECT TO VERIFICATION FROM SPECIALISTS FOR RELEVANT PACKAGES WHERE APPLICABLE

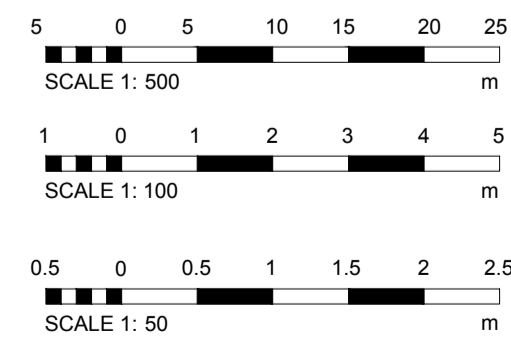

- 1 Red facing brickwork plinth to match main house
- 2 Painted render wall to match main house
- 3 Tiles to pitched roof
- 4 Bifold/Sliding doors
- 5 Double glazed UPVC/aluminium window
- 6 Roof light to pitched roof

rev	date	description	drawn	checked

STATUS <b>P1</b>		PURPOSE OF ISSUE <b>FOR PLANNING</b>		<b>WHITE ARCHITECTURE LTD.</b> +44 (0)203 086 8529 info@white-architecture.co.uk	
PROJECT Bezedowne, Manor Road, Little Easton, Dunmow, CM6 2JR					
SCALE (@ A1) as indicated				PROJECT NUMBER 0991	
DRAWN BY TW		CHECKED BY		DATE 12/05/23	
DRAWING NUMBER 0991_PL04				REV	

