



WESTERN ELEVATION



EASTERN ELEVATION



SOUTHERN ELEVATION

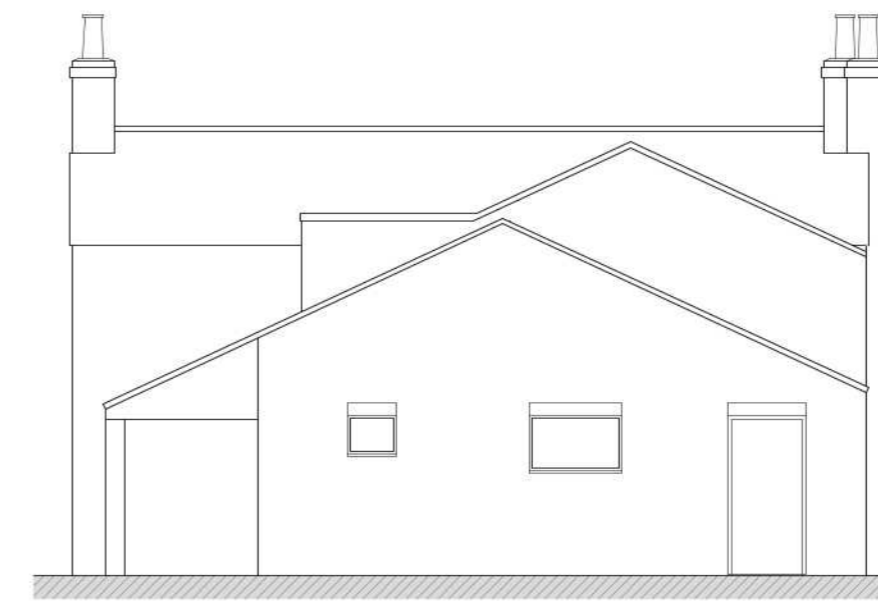

NORTHERN ELEVATION

**PROPOSED FLOOR PLANS
& ELEVATIONS (1:100)**

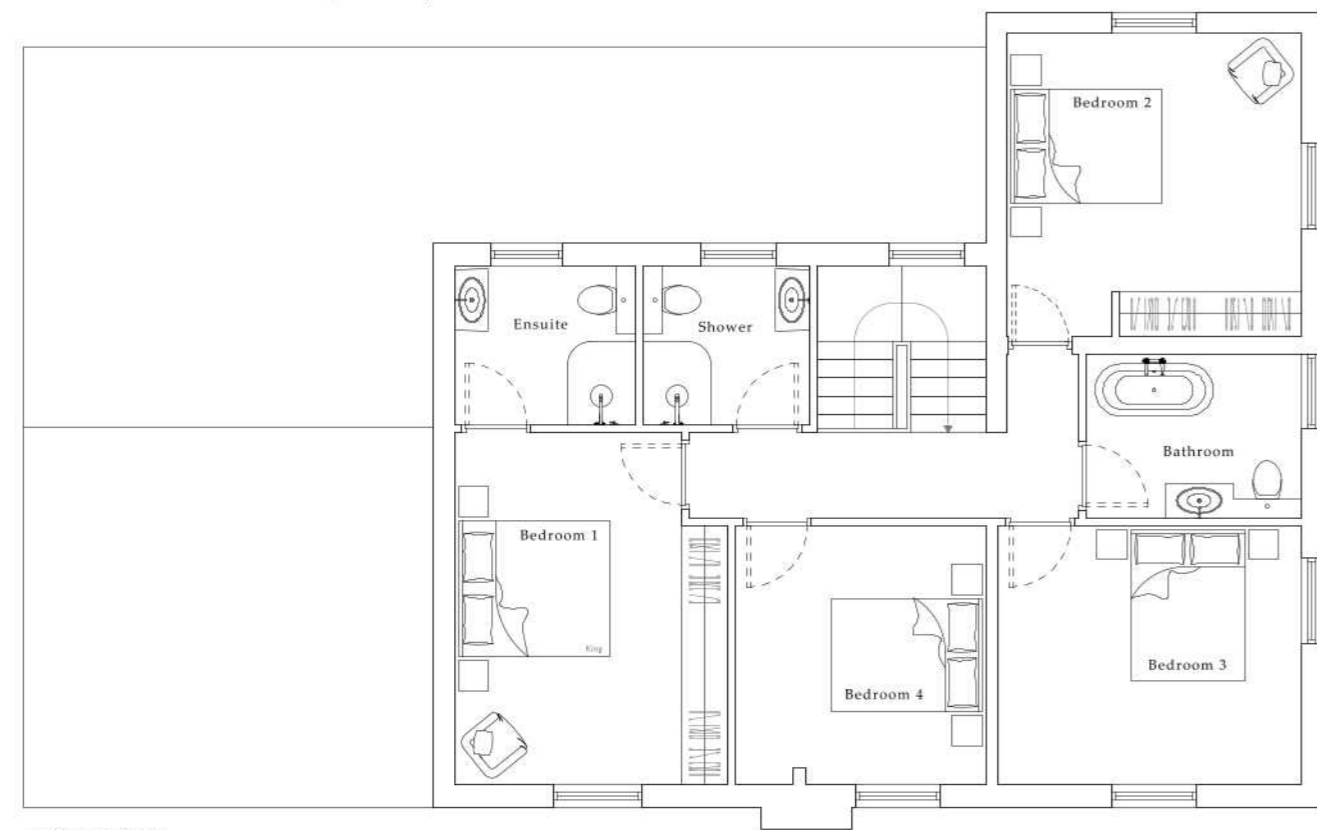

FIRST FLOOR



GROUND FLOOR

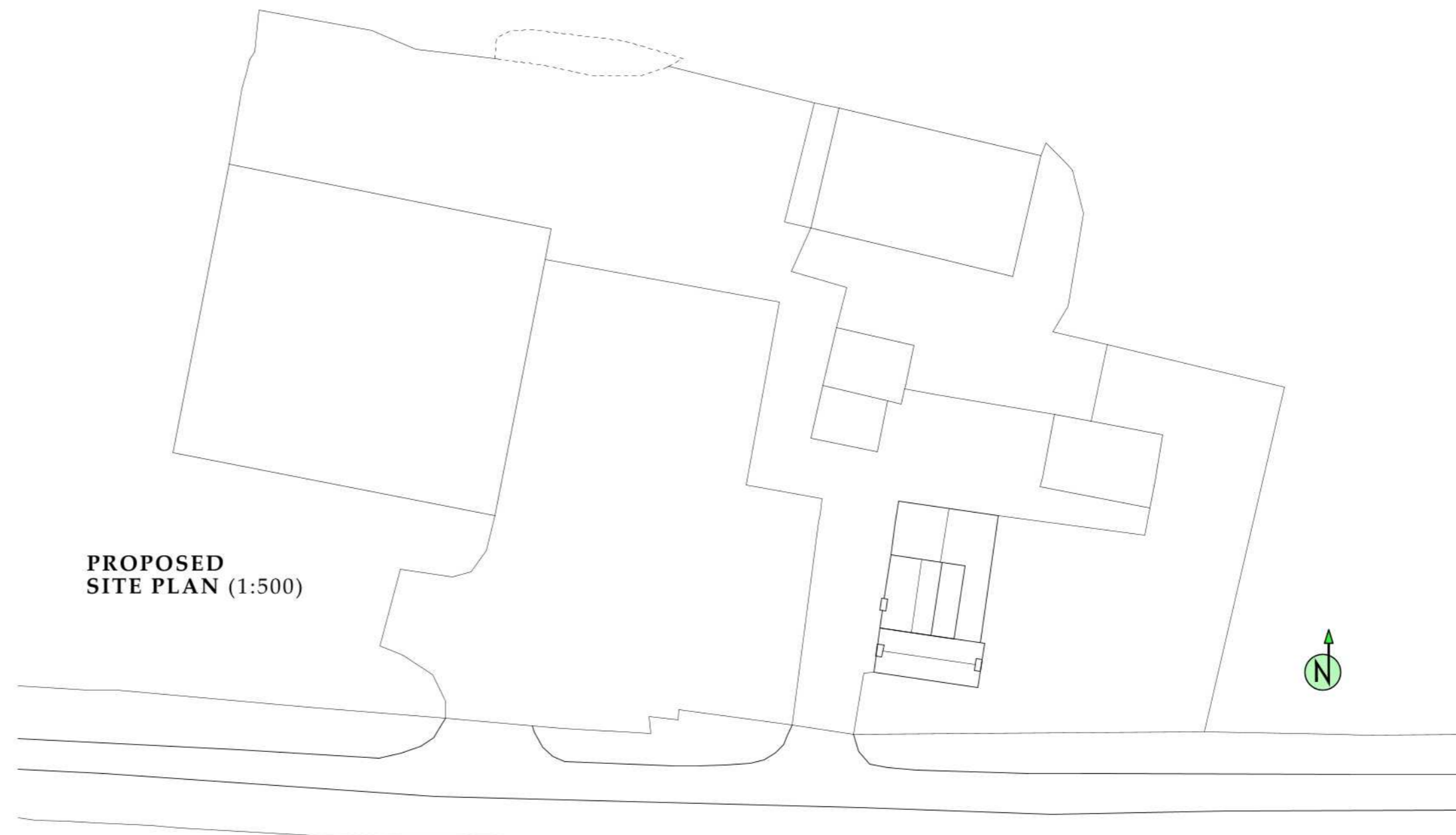

**PROPOSED
SITE PLAN (1:500)**



AND DESIGN
ANDREW CLOVER
PLANNING

T: 01507 307485

mail@andrewcloverplanninganddesign.co.uk

www.andrewcloverplanninganddesign.co.uk

Project	Extensions & Alterations to Dwelling	
Location	The Poplars, Monksthorpe	
Drawing Title	Proposed Plans	
Status	Planning	
Date	20.12.2023	
Scale	As shown @ A2	
Drawing No.	58523-102	Rev

This drawing is for illustrative purposes and for planning approval only. It should not be used for construction and therefore risk identification under the Construction (Design & Management) Regulations has not been carried out.

This drawing is the property of Andrew Clover Planning and Design Ltd and must not be reproduced without prior written consent. Do not scale from this drawing, use printed dimensions only.