

WESTERN ELEVATION

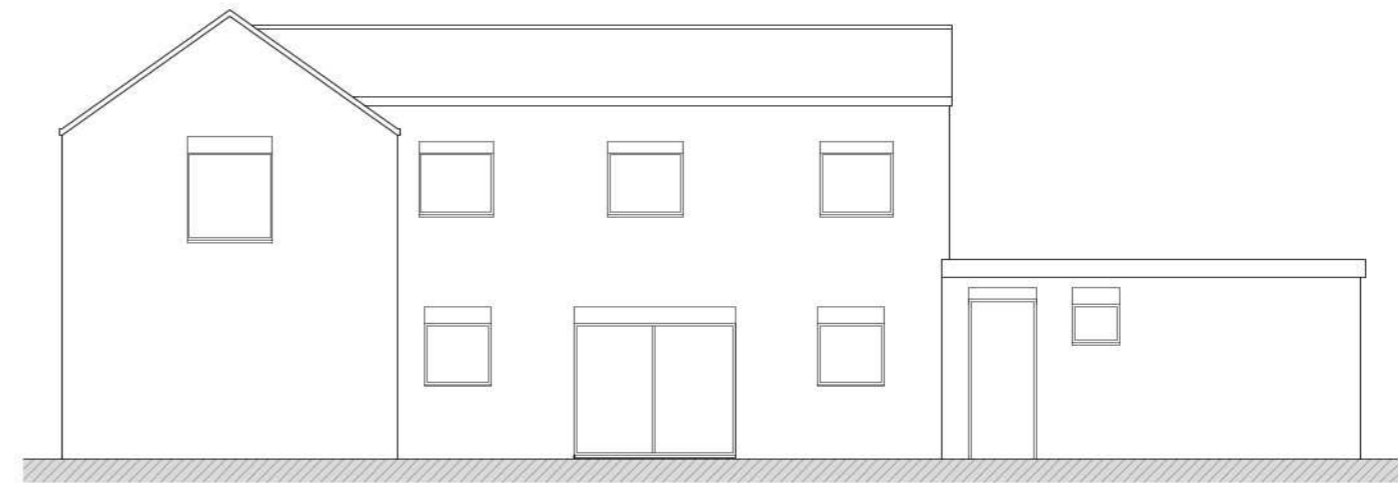

SOUTHERN ELEVATION



EASTERN ELEVATION

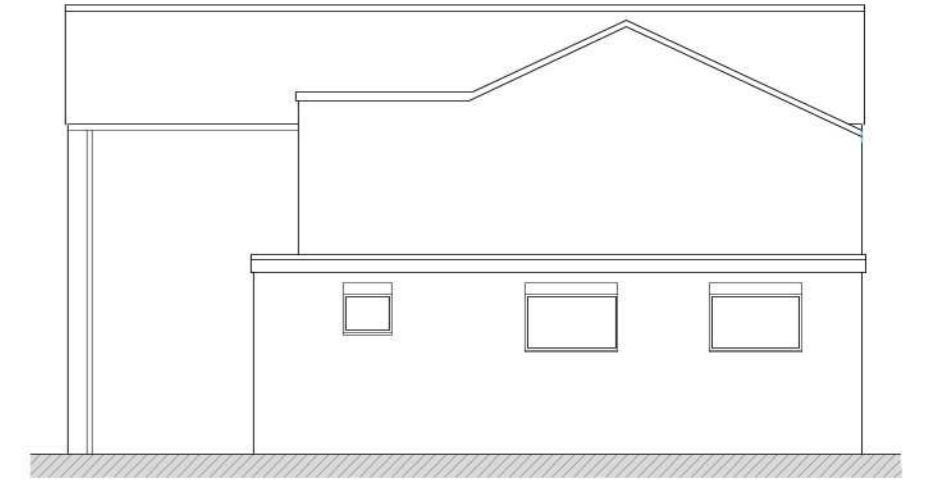

NORTHERN ELEVATION

EXISTING FLOOR PLANS & ELEVATIONS (1:100)



FIRST FLOOR

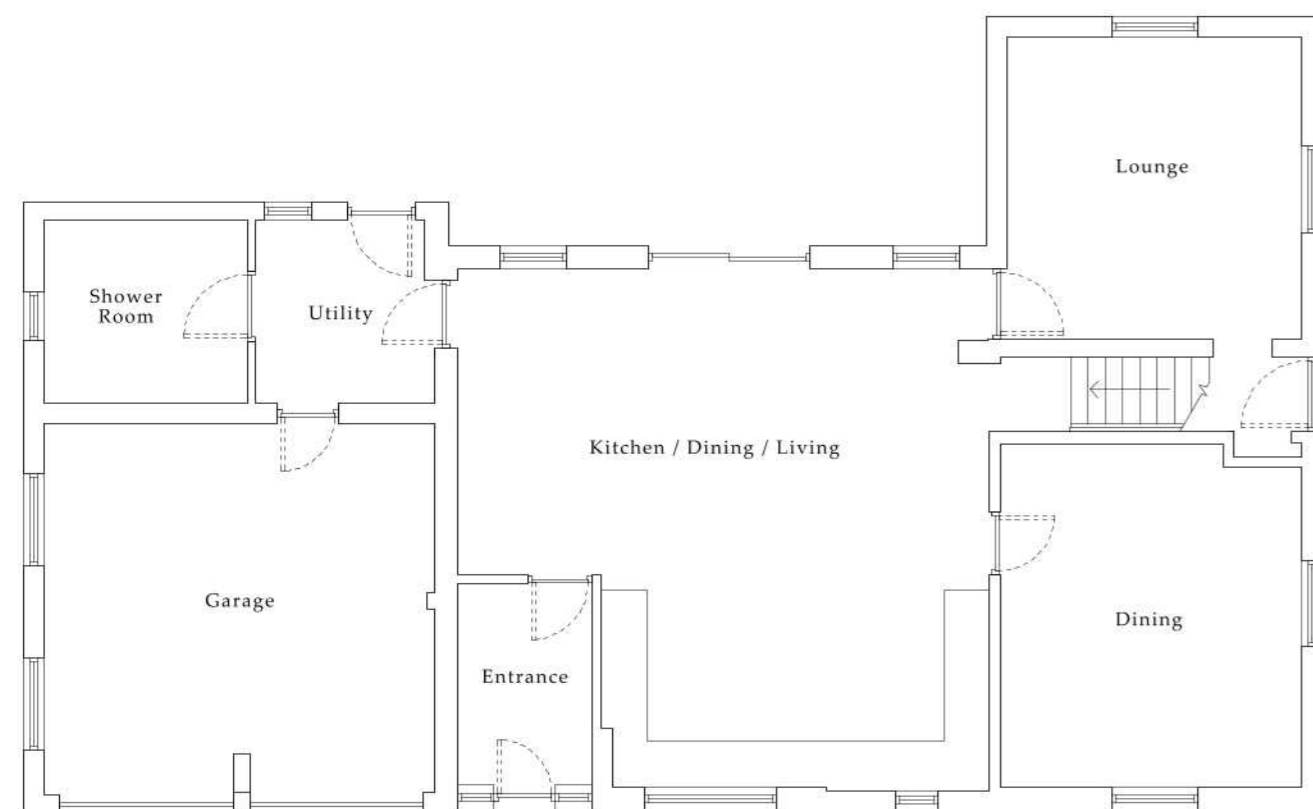

GROUND FLOOR

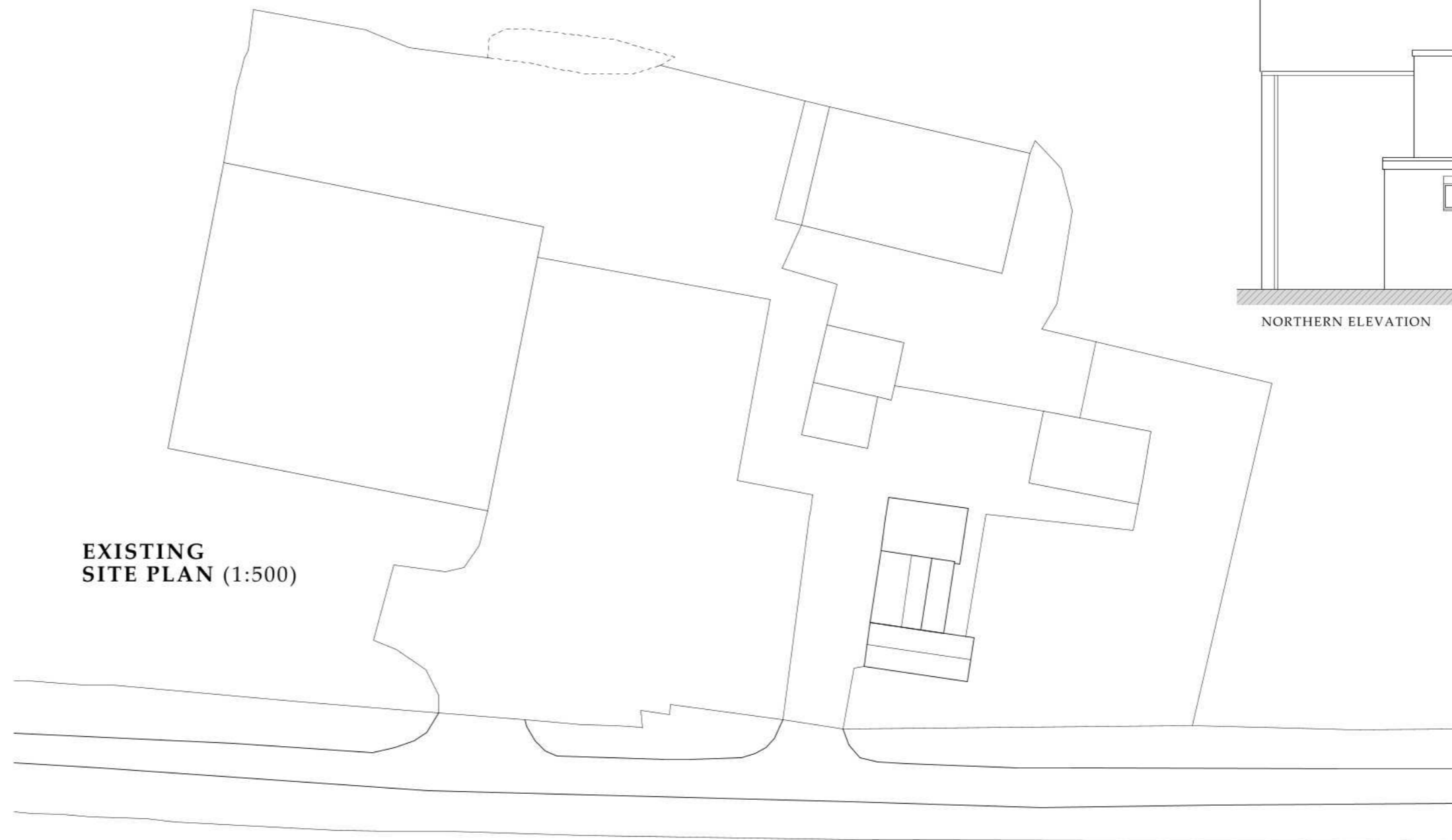

EXISTING SITE PLAN (1:500)

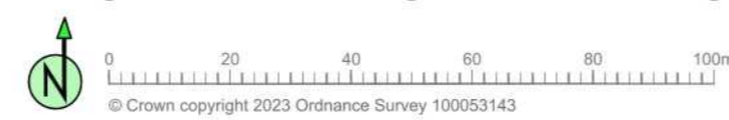

SITE LOCATION PLAN (1:1250)



**ANDREW CLOVER
PLANNING AND DESIGN**
T: 01507 307485
mail@andrewcloverplanninganddesign.co.uk
www.andrewcloverplanninganddesign.co.uk

Project	Extensions & Alterations to Dwelling	
Location	The Poplars, Monksthorpe	
Drawing Title	Existing Plans	
Status	Planning	
Date	20.12.2023	
Scale	As shown @ A2	
Drawing No.	58523-101	Rev

This drawing is for illustrative purposes and for planning approval only. It should not be used for construction and therefore risk identification under the Construction (Design & Management) Regulations has not been carried out.
This drawing is the property of Andrew Clover Planning and Design Ltd and must not be reproduced without prior written consent.
Do not scale from this drawing, use printed dimensions only.