

SITE WORKS

BLOCK PAVING TO BE JET WASHED

SITE TO BE RE-WHITE LINED

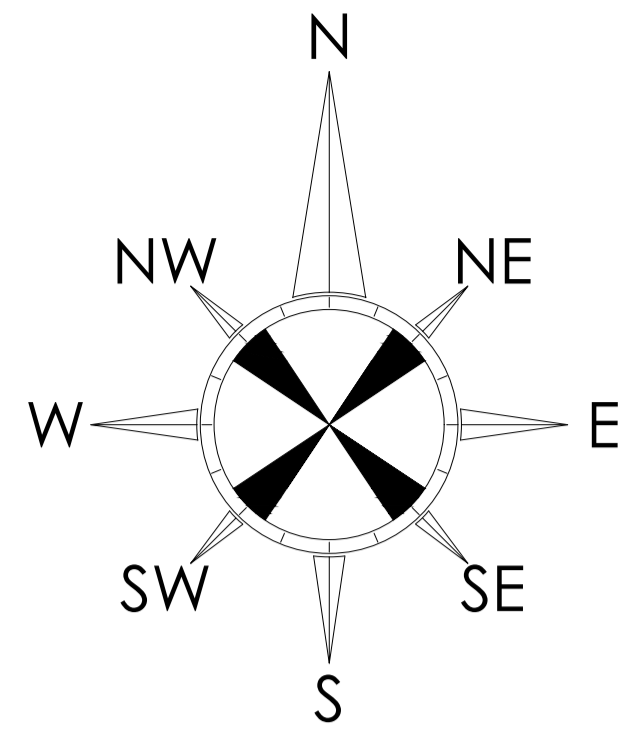

EXISTING BOWTIE BENCHES TO BE RETAINED AND REDECORATED AS PER K4 MANUAL. EXISTING FRAME TO BE PAINTED RAL 9004, SEATS AND TABLE TOPS TO BE REPLACED WITH NEW.

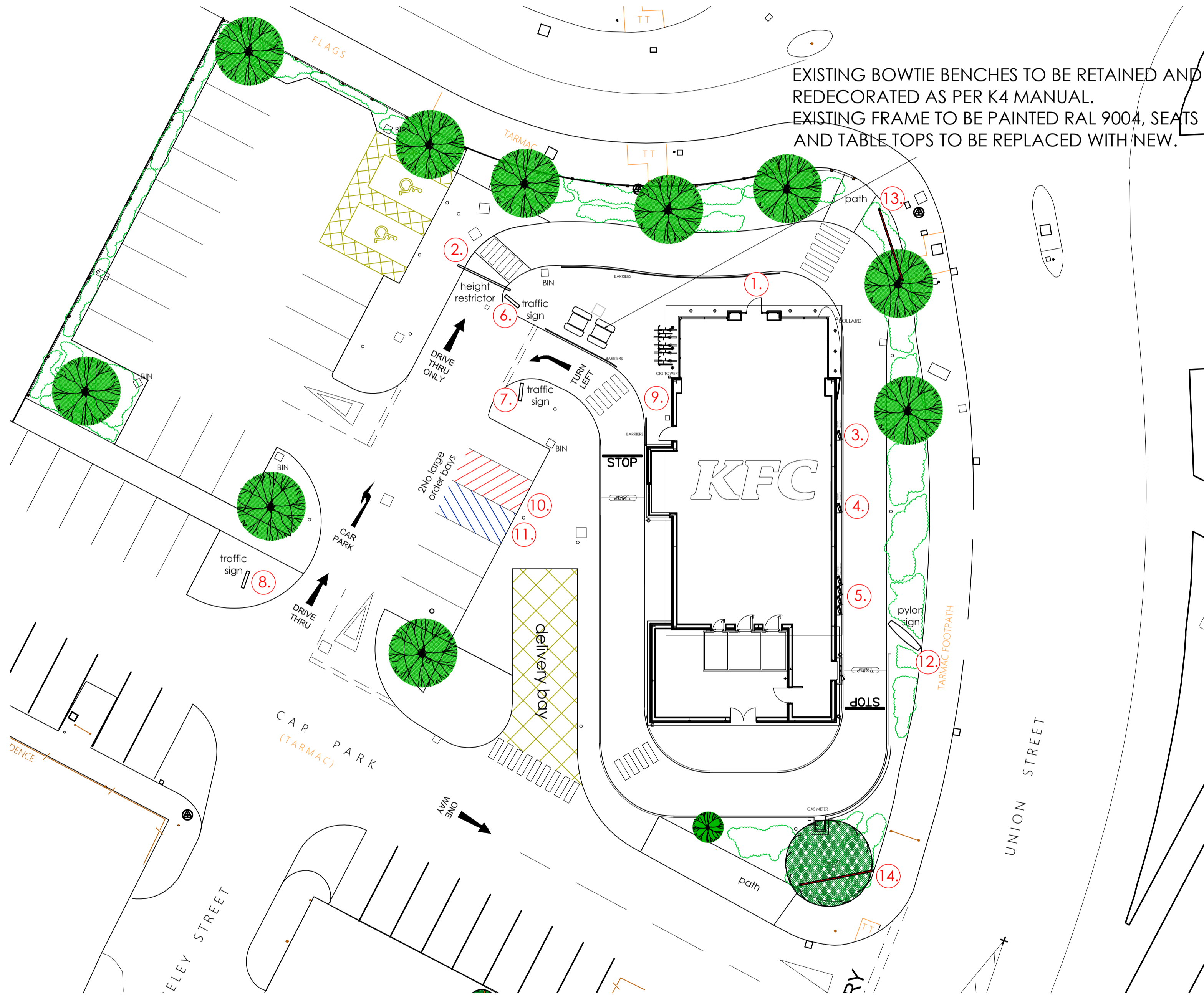

Proposed site plan
scale - 1:200 @ A1

EXISTING EXTERNAL SIGNAGE SCHEDULE

sign no.	signage image (not to scale)	description
1.		Existing entrance portal to be removed.
2.		Existing non-illuminated goal post height restrictor to be retained and resprayed red RAL 3020. Signage panel to be replaced with new to match latest spec.
3. & 4.		Existing leader board to be retained. Sign to be prepared and re-sprayed black RAL 9005.
5.		Existing menu board to be retained. Sign to be prepared and re-sprayed black RAL 9005.
6.		1no. existing traffic directional sign to be retained - signage to be updated to latest model & frame to be sprayed black RAL 9005.
7.		1no. existing traffic directional sign to be retained - signage to be updated to latest model & frame to be sprayed black RAL 9005.
8.		1no. existing traffic directional sign to be retained - signage to be updated to latest model & frame to be sprayed black RAL 9005.
9.		SS08a - New A2 frame car park disclaimer sign affixed to building.
10. & 11.		2no. existing 450mm Ø large order bay signs to be retained. Poles to be re-sprayed grey RAL 7022.
12.		Existing 6m high internally illuminated blade pylon sign to be retained and reskined, finished in black RAL 9005 with new vinyl graphics applied.
13. & 14.		Existing timber banner frame to be retained and re-sprayed black RAL 9005.

© copyright 2023
this drawing and the copyrights and patents therein are the designer's property and may not be used or reproduced - only under contract

ALL DIMENSIONS TO BE CHECKED ON SITE.
DO NOT SCALE FROM THIS DRAWING EXCEPT FOR THE PURPOSES OF LOCAL AUTHORITY PLANNING

A 20/12/23 Drawing amended following KFC mark ups; poles on large order bay signs to be sprayed grey RAL 7022; font updated on pylon sign; banner frame sprayed black RAL 9005; new table and seat tops to existing external seating, frames to be sprayed black RAL 9004.

rev date description

Frank Belshaw
Building Surveyors Limited

wheatley springs barn, wheatley lane road,
barrowford, nelson, lancashire, BB9 6QS.
tel no. [01282] 699668, fax no. [01282] 602447.

Soul Foods Group



IMAGE ENHANCEMENT

store address
HYDE
CLARENDON ROAD
CHESHIRE
SK14 2QZ
franchisee
SASA LTD

drawing title
PROPOSED
SITE SIGNAGE PLAN

drawn by	checked	date
JC	----	08-03-23
store no.	scale	
020/64	1:200 @ A1	

KFC drawing no.	FB ref.	revision
2064/2023/P121	2023/33	A