

GROUND FLOOR PLAN.

garage

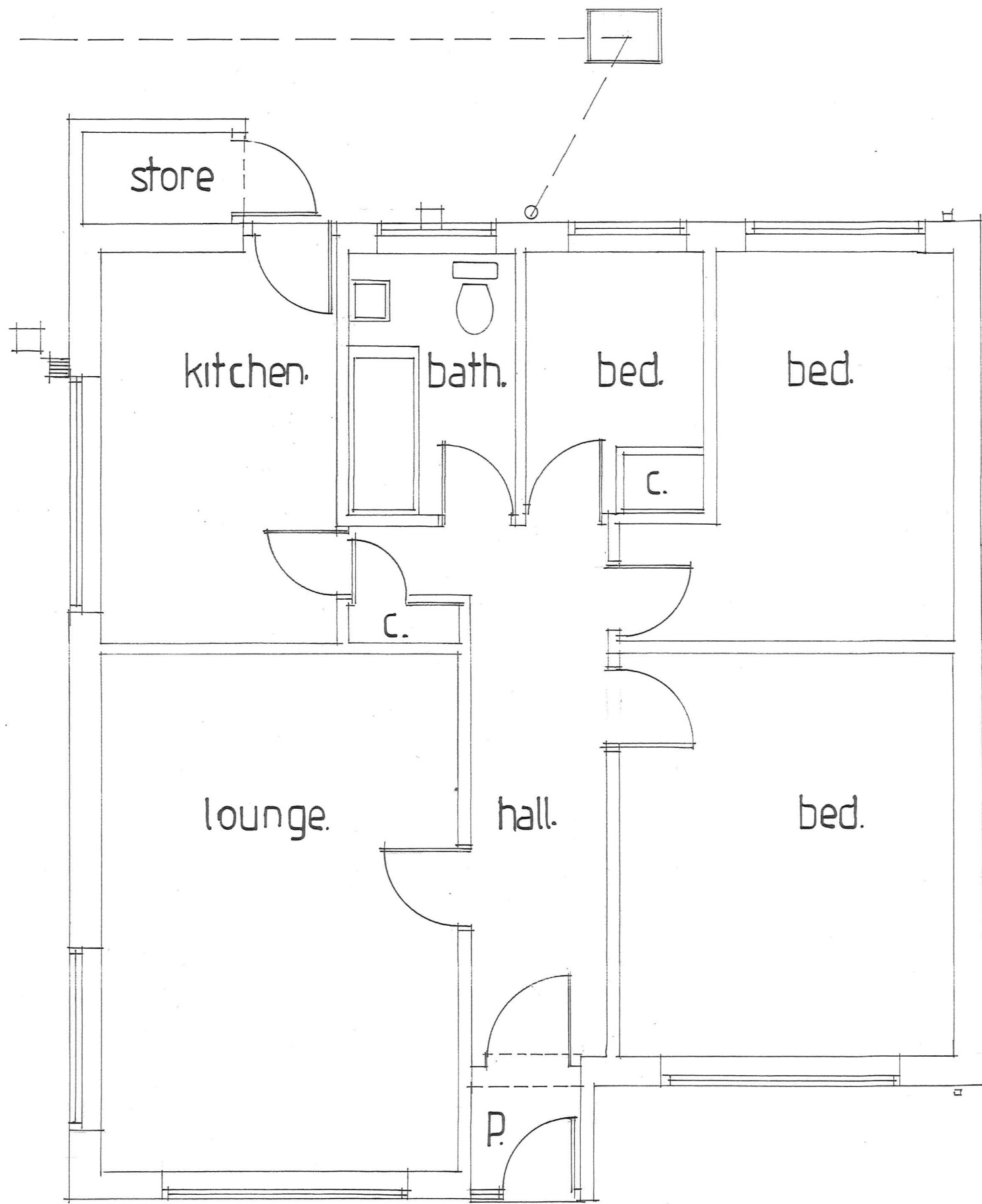

West.

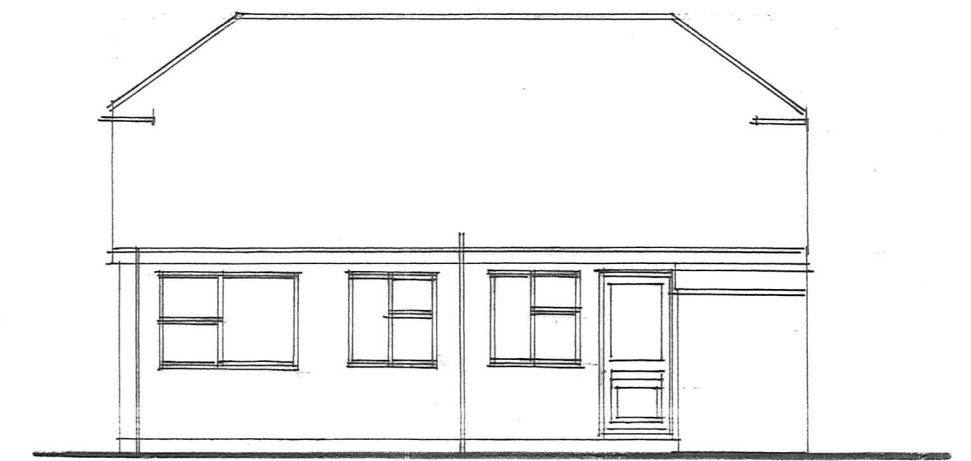

South.

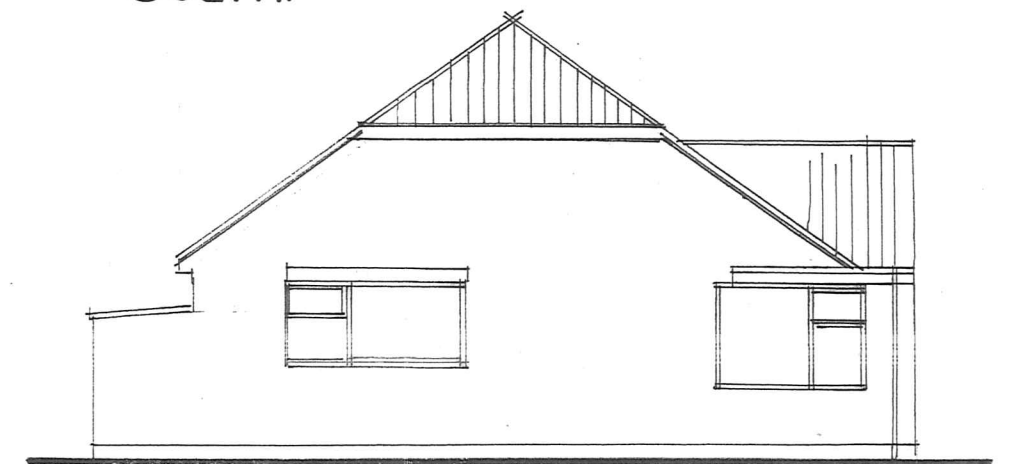

North.

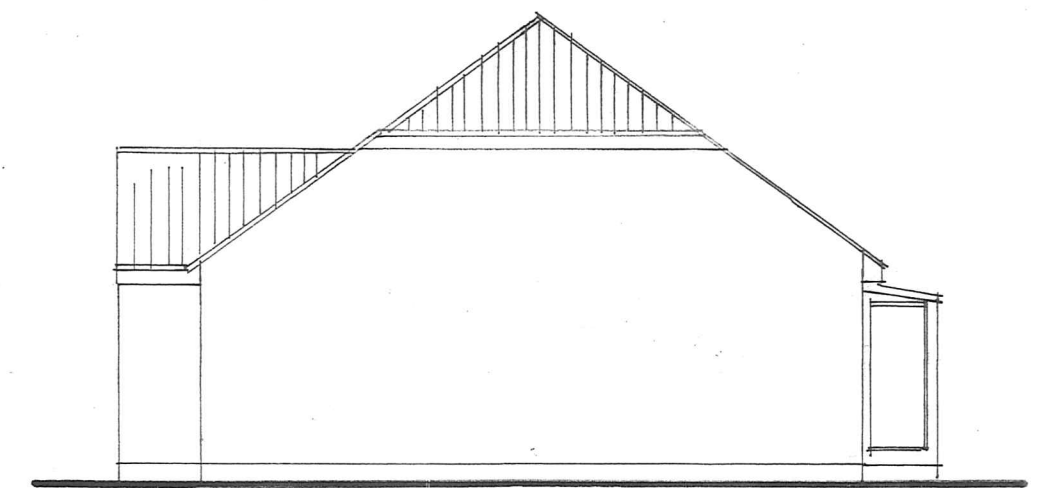

KING DESIGN LINCOLN LTD.
HEIGHINGTON LINCOLN

PROPOSED REAR EXTENSION AND LOFT CONVERSION TO DWELLING.
location
7 SUNBEAM AVENUE, NORH HYKEHAM LINCOLN.

owner
MR. + MRS. M. PEEL.

drawing title
EXISTING FLOOR PLANS AND ELEVATIONS.

scale
1:50. + 1:100.

drawing no.
MP/0112/2023.