

Notes

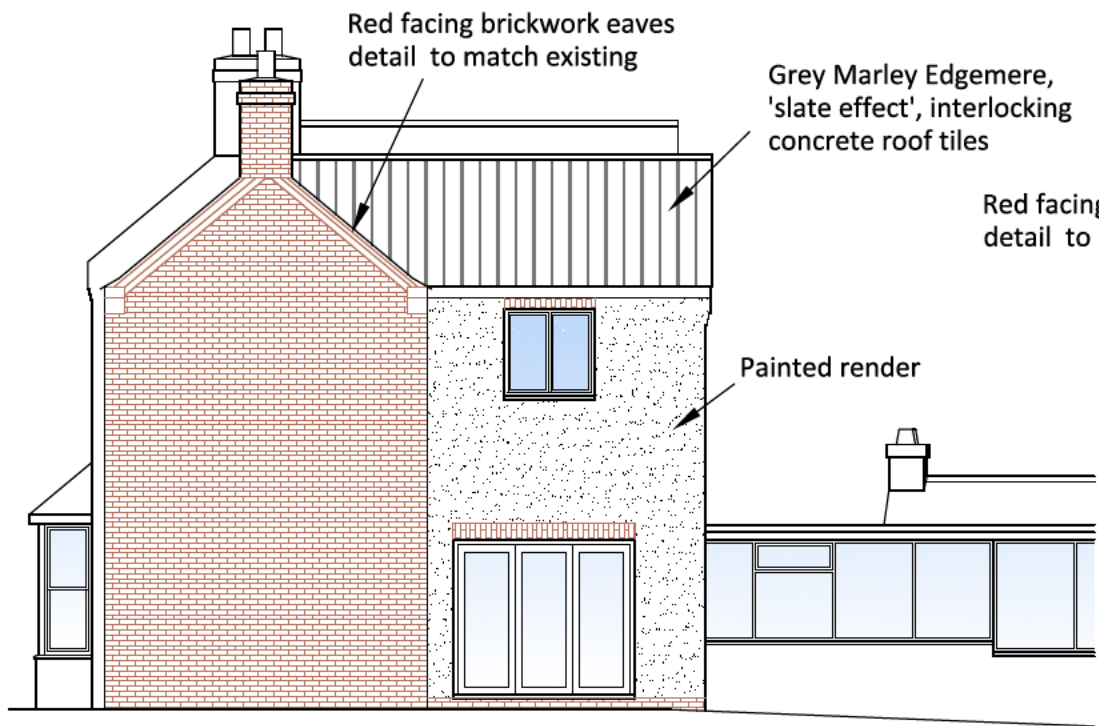

**Proposed South East Elevation**



**Proposed North East Elevation**



**Proposed South West Elevation**

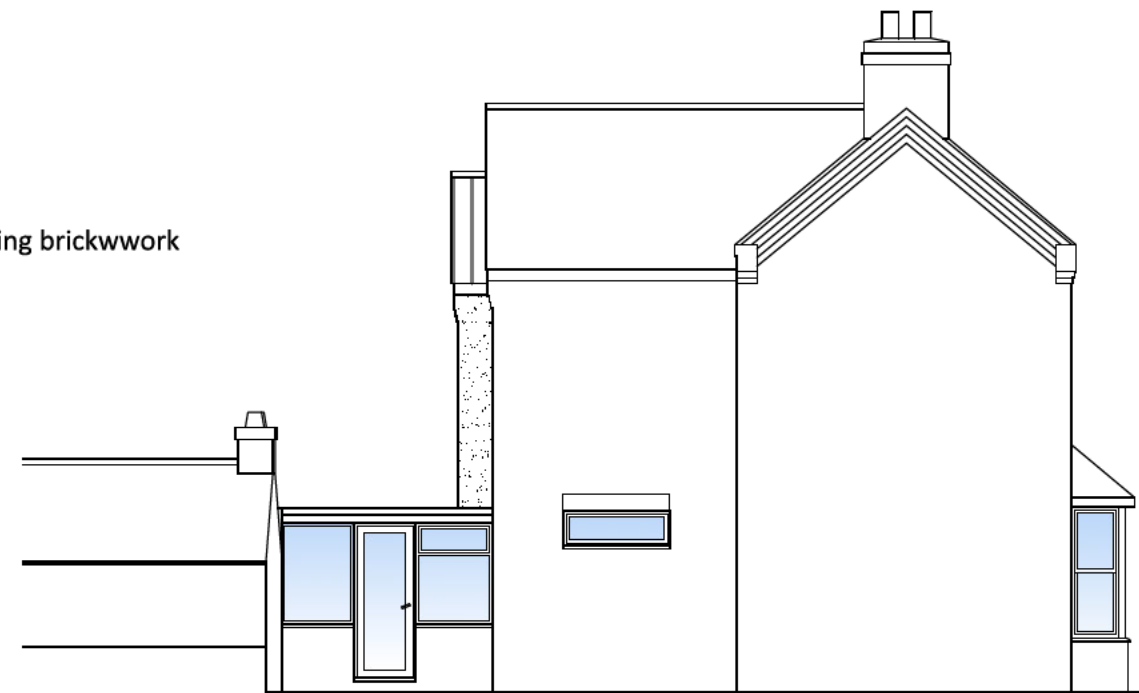

**Proposed North West Elevation**



David Perkins  
Chartered Engineer  
BSc CEng MICE

2 Plough Lane  
Reepham  
Lincoln LN3 4EH  
Tel: 01522 752372  
Fax: 01522 595945  
Email: dp@davidperkins.net

Structural Surveys  
Architectural Design  
Project Management

D. Perkins & Associates Ltd

Client:  
Mr & Mrs M Holmes

Site:  
Brook House  
Fen Road  
Washingborough  
Lincoln  
LN4 1AE

Scale: 1:100 @ A3

Date: December 2023