

FRONT

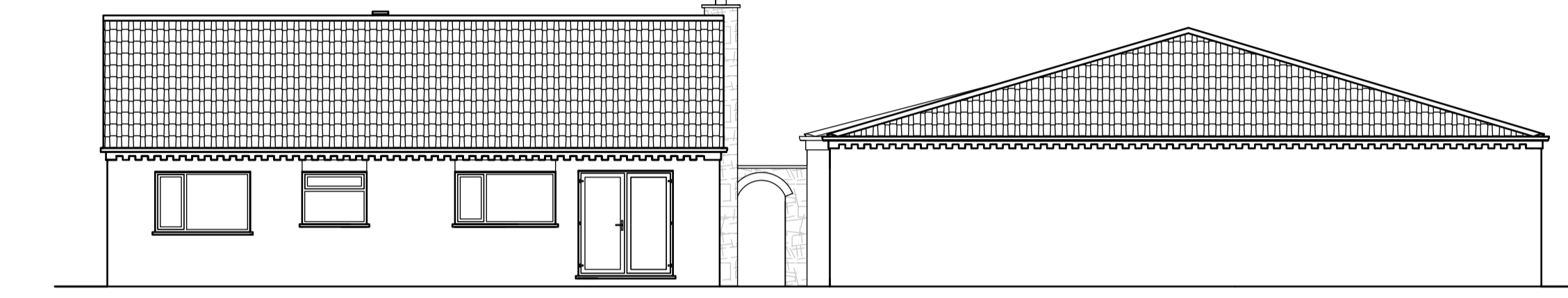

REAR

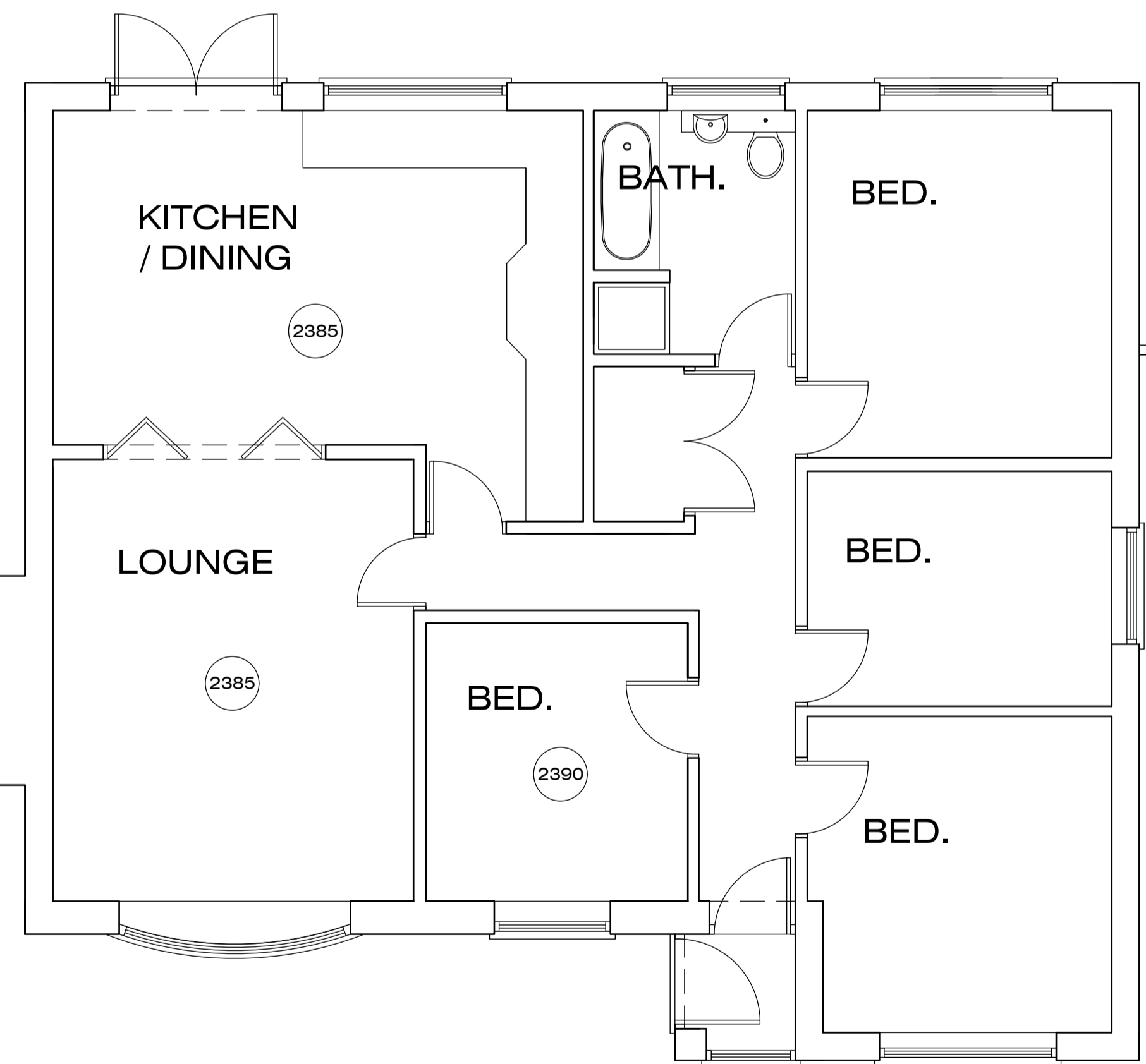

FLOOR PLAN

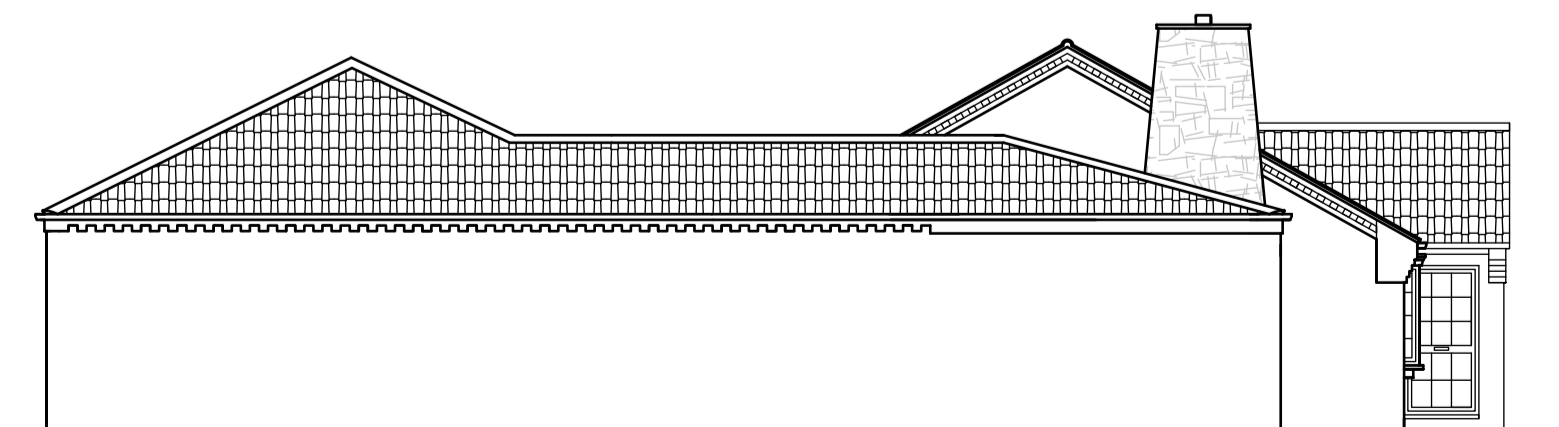

SIDE

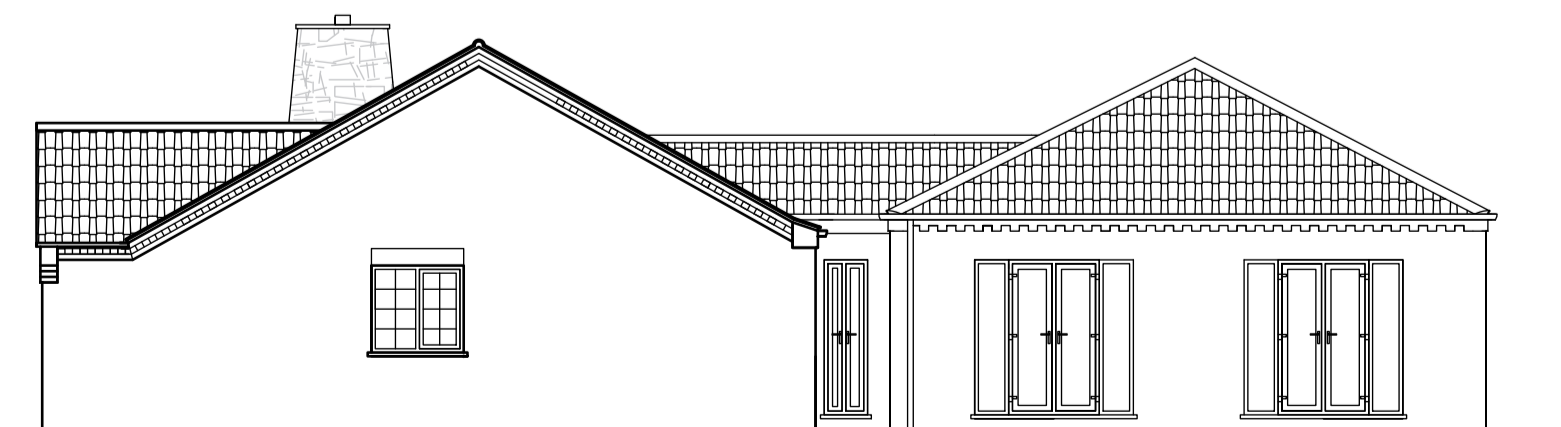

SIDE



Greetwell Place - 2 Limekiln Way - Greetwell Road - Lincoln - LN2 4US
 Project: PROPOSED EXTENSIONS, ALTERATIONS TO DWELLING AND ALTERATIONS TO EXISTING BOUNDARY TREATMENTS
 45, Hebden Moor Way, North Hykeham, Lincoln.

Client: Ms. M. Walters.

Scale @ A1: 1:50 / 1:100 Date: Dec.23 Dwg No: 105/23/01

Plan: **EXISTING**

Revised: