

**Notes:**

1. Drawings are indicative, contractor to check all measurements on site.
2. Proposed windows are double glazed white uPVC framed construction.

Proposed uPVC gutters to be Flowplast PVC-UE Roofline system (Round downpipes & half round gutters).

Proposed uPVC soffits & fascias to be Kestral PVC-UE Roofline system.

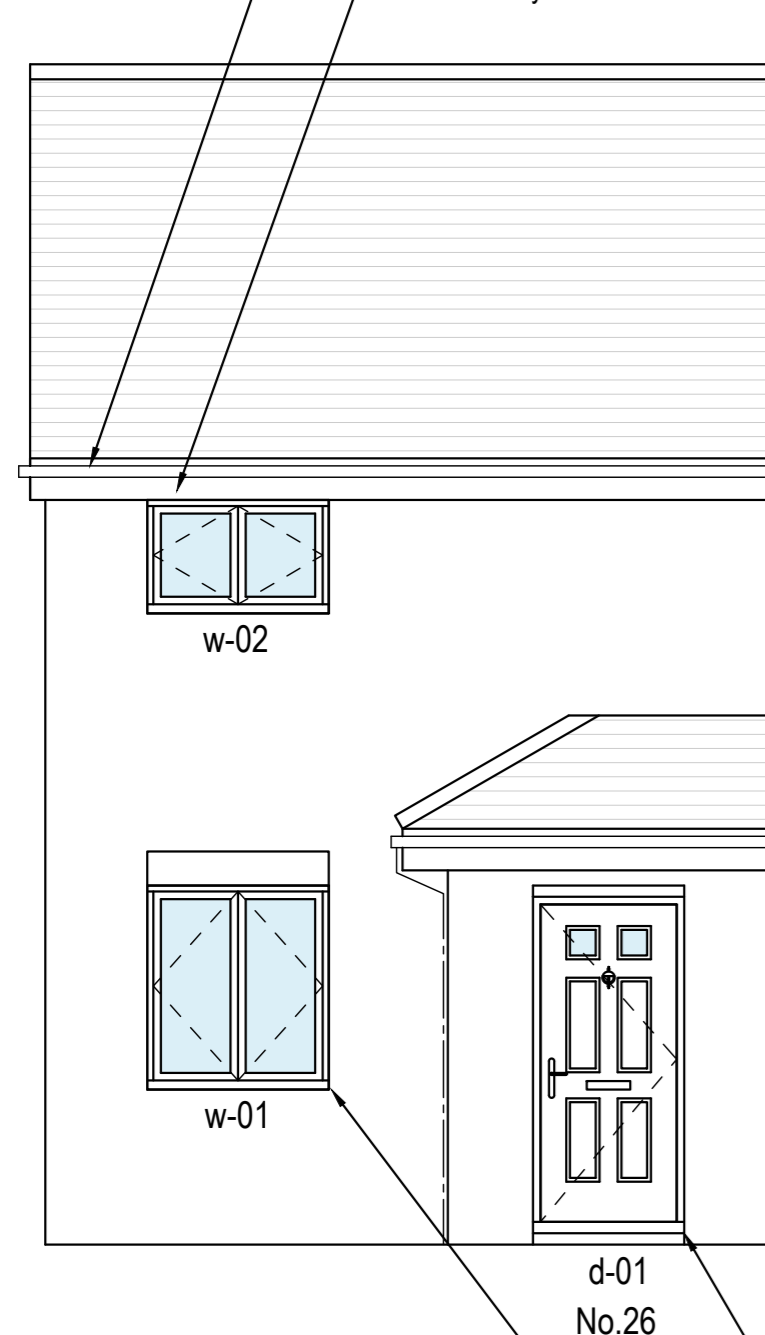

Front Elevation

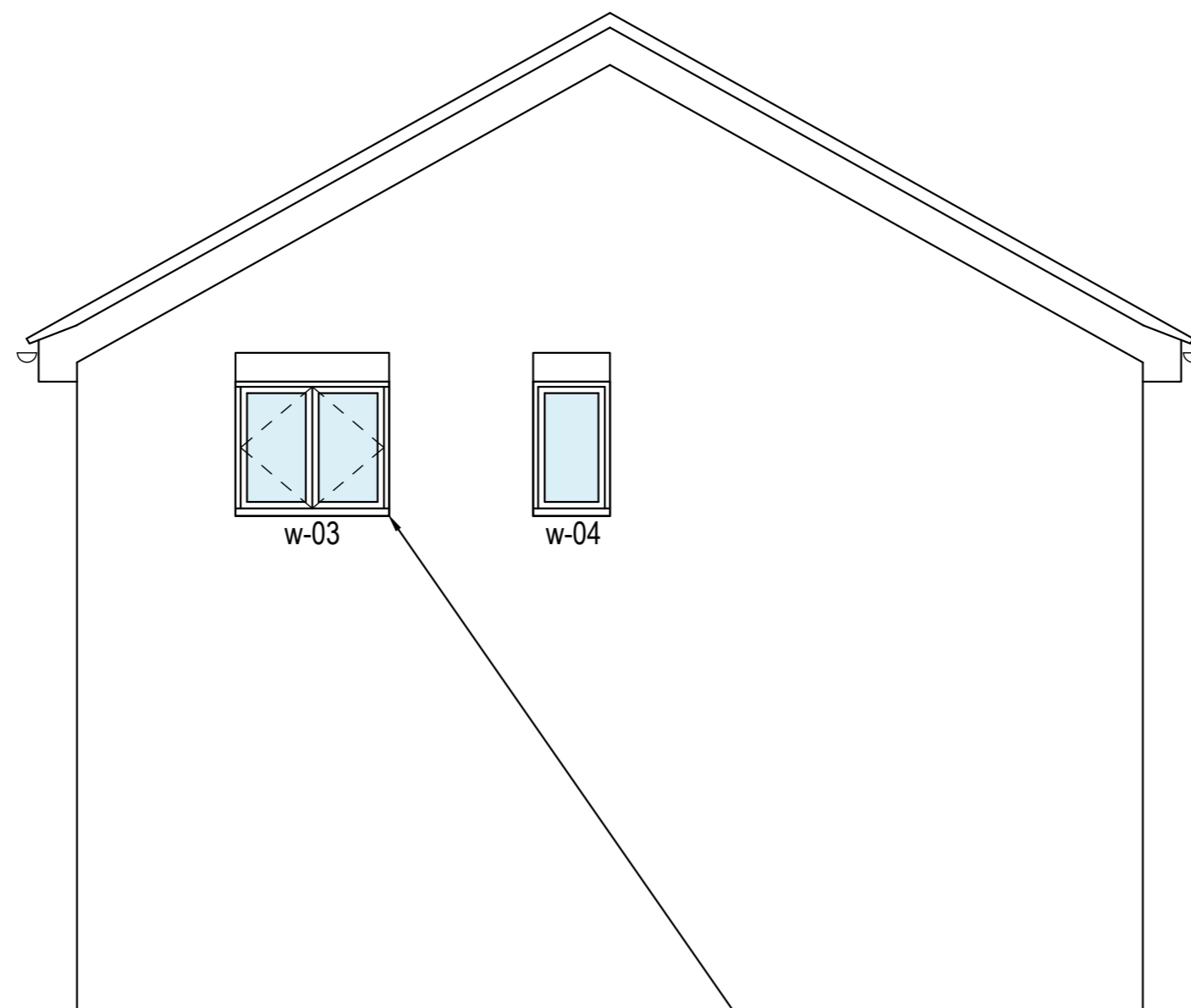

Flank Elevation

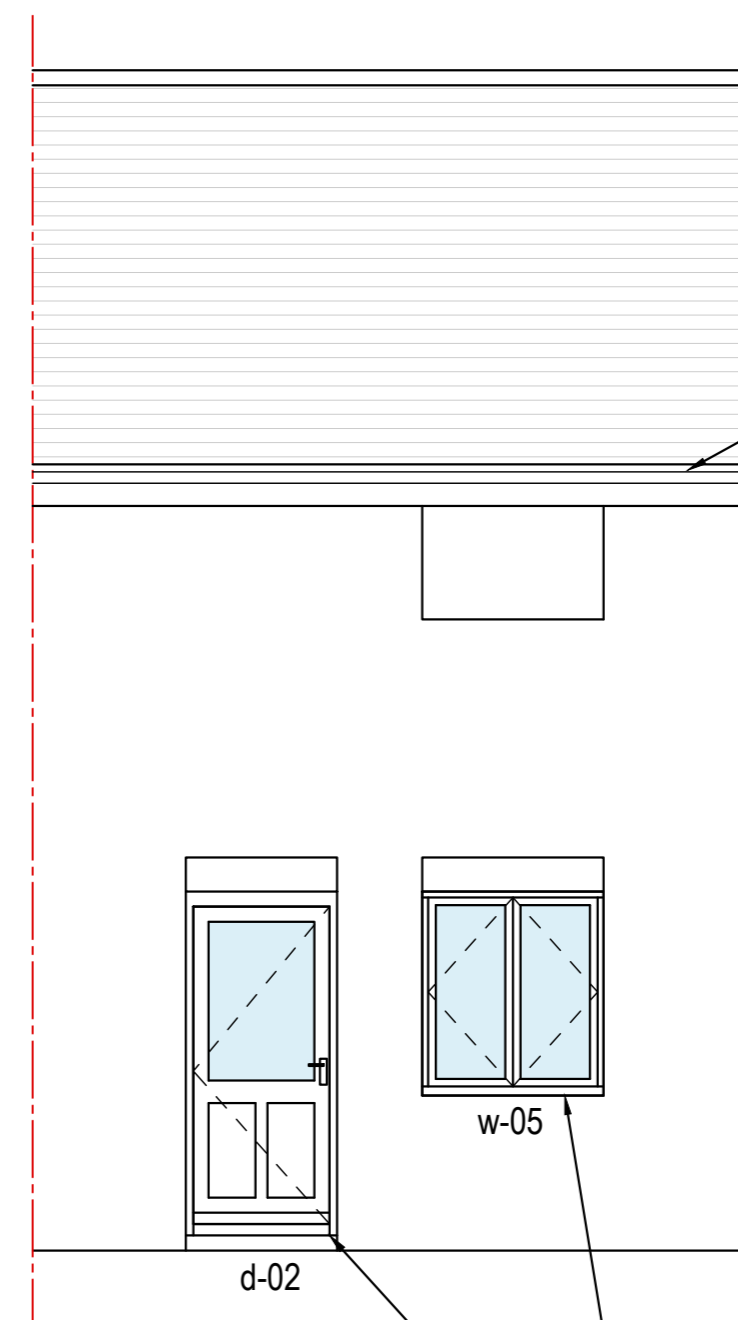

Rear Elevation

Proposed uPVC gutters to be Flowplast PVC-UE Roofline system (Round downpipes & half round gutters).

Proposed uPVC soffits & fascias to be Kestral PVC-UE Roofline system.

Proposed windows are to be double glazed white uPVC framed (Rehau 706 window profile with the 72mm profile).

Proposed half double glazed uPVC framed door.

Proposed windows are to be double glazed white uPVC framed (Rehau 706 window profile with the 72mm profile).

Proposed timber & uPVC composite framed semi glazed entrance door.

Proposed windows are to be double glazed white uPVC framed (Rehau 706 window profile with the 72mm profile).



Rev	Description	Date
 <b>ARCHWAY</b> <small>BUILDING CONSULTANCY</small> <a href="http://www.archwaybc.co.uk">www.archwaybc.co.uk</a> M: 07553 989 902   T: 0208 670 5877		
<b>Window Replacement Scheme</b>		
Address 26 Widbrook Brentwood CM15 0LP		
Drawing Title <b>Proposed Elevations</b>		
Drawn	N.T.	Date December 2023
Scale	1:50 @ A2	Checked C.B.
Drawing Number <b>0421/ZF/101</b>		Rev .