

00 - Basement Level
1 : 100

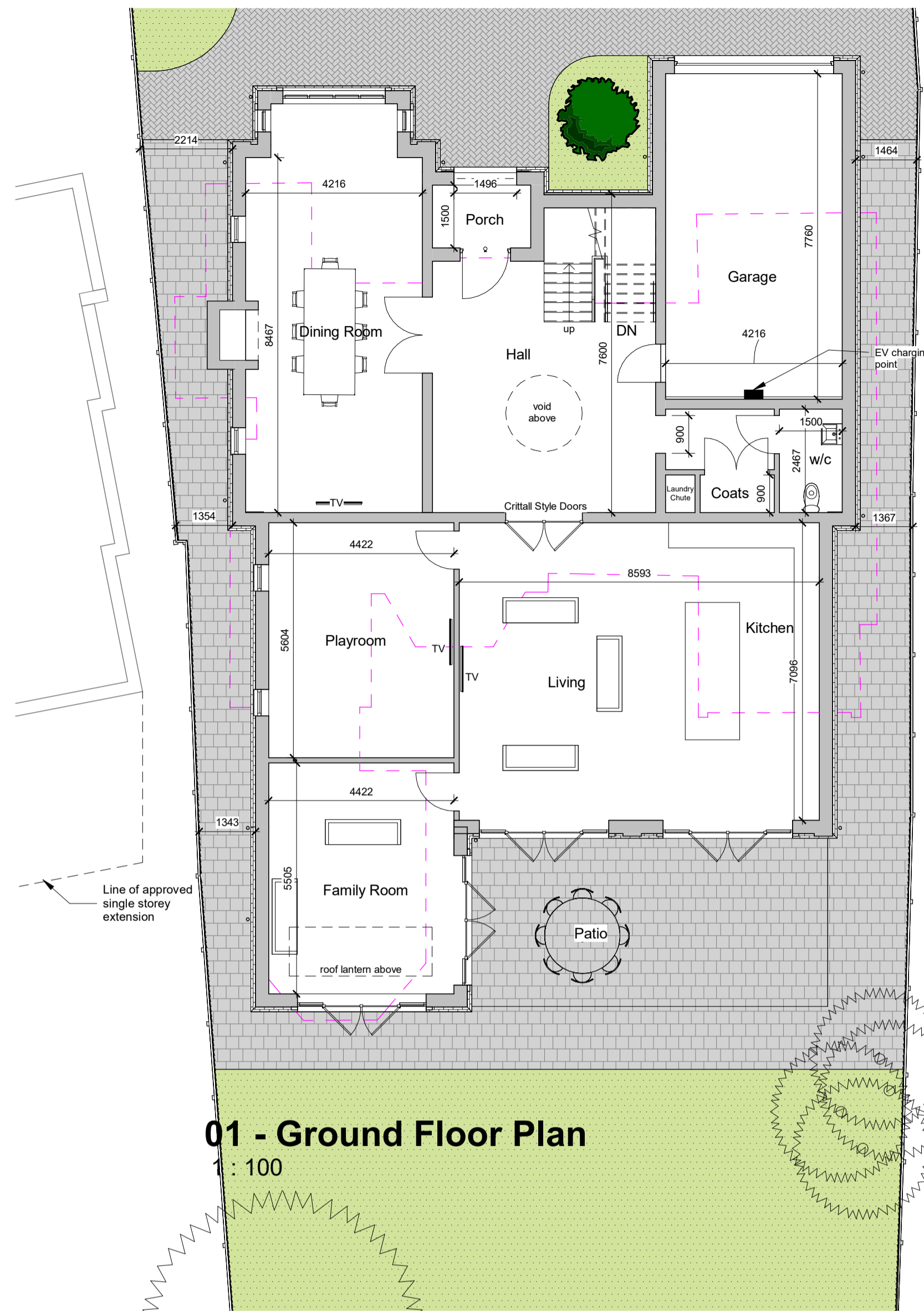

01 - Ground Floor Plan
1 : 100

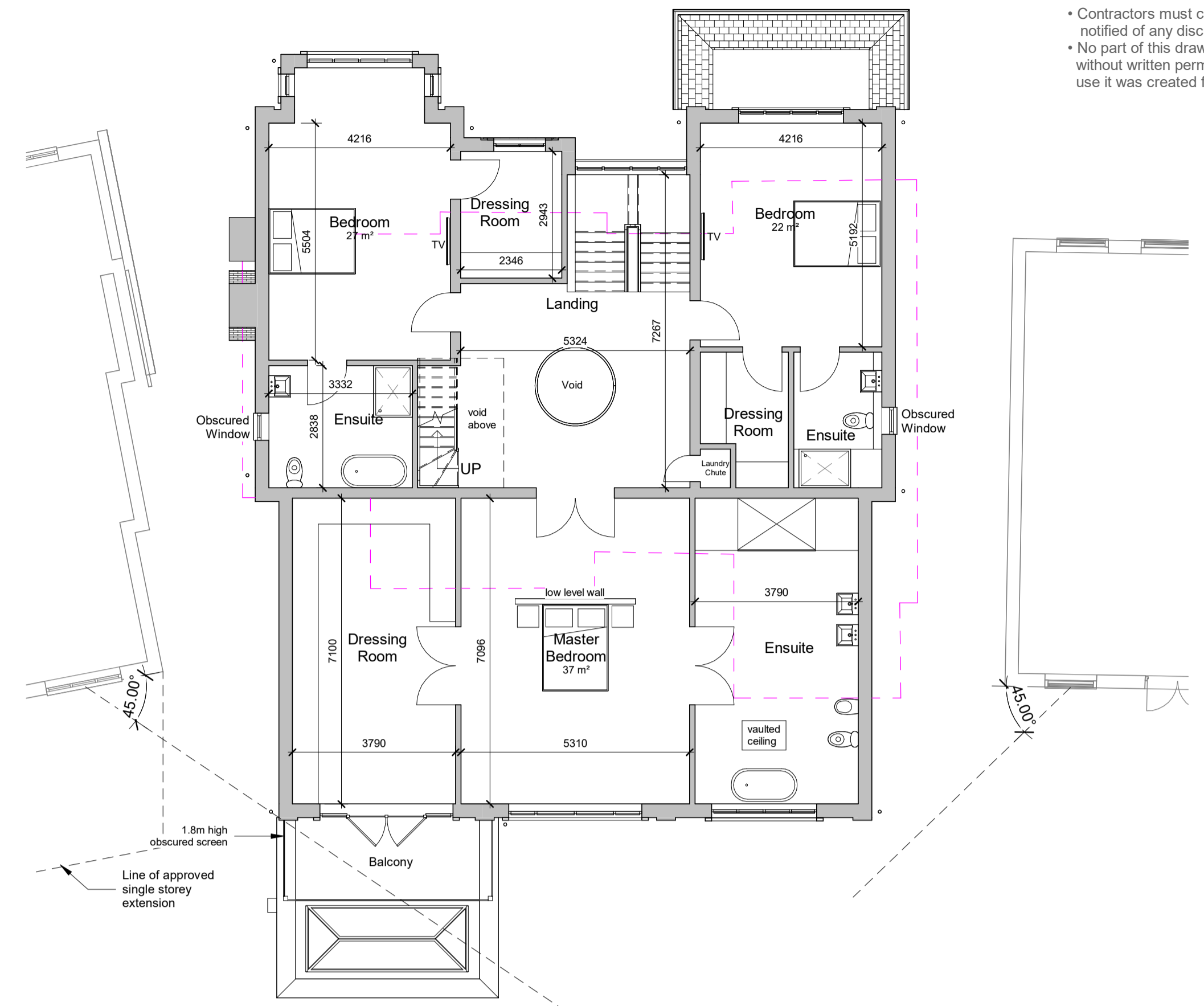

02 - First Floor Plan
1 : 100

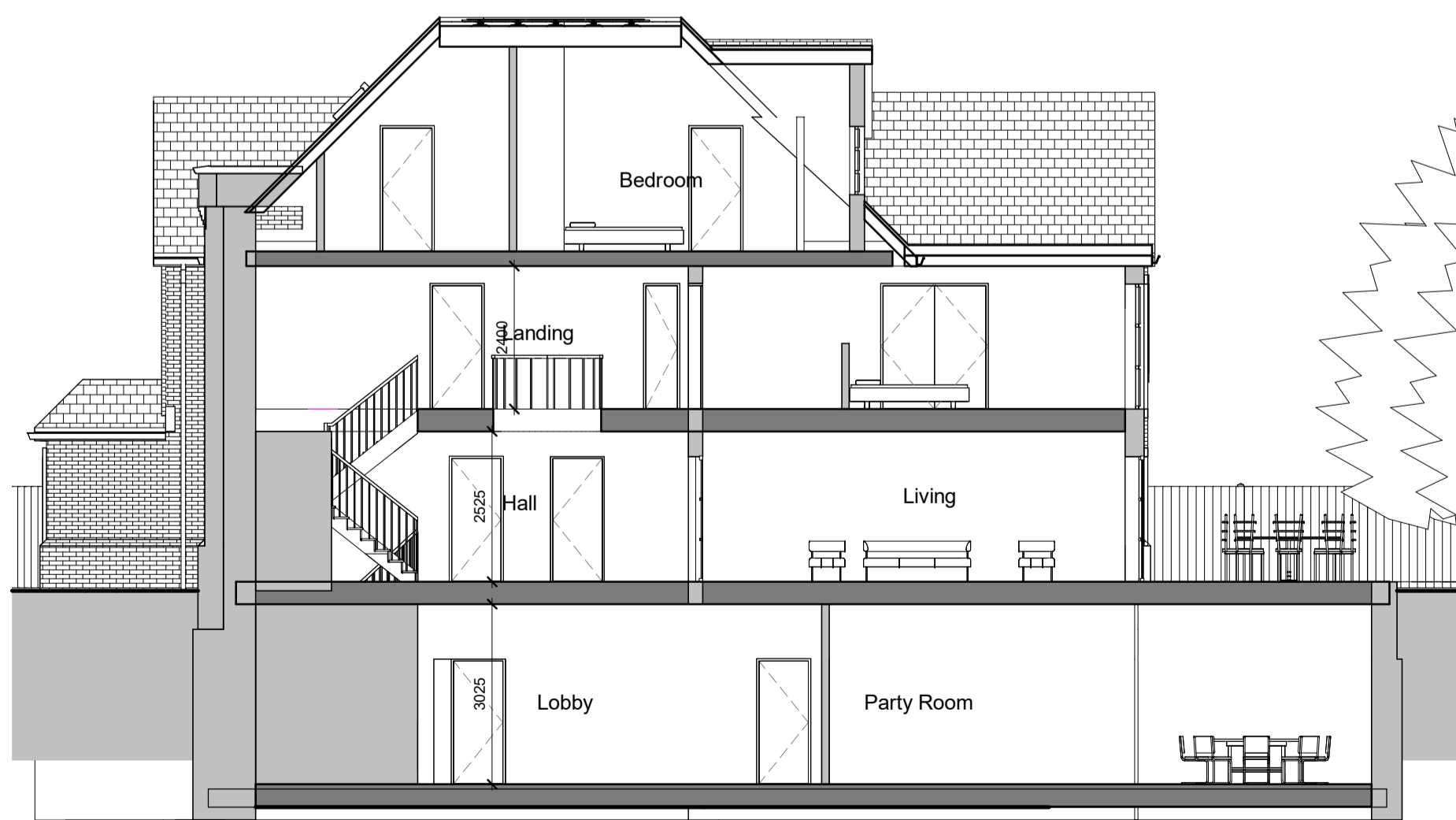

Section 1
1 : 100

Schedule

Basement:	278m ²
Ground Floor:	242m ²
First Floor:	215m ²
Second Floor:	87m ²
Total:	822m² (8845ft²)

Key

Outline of existing dwelling shown dashed pink

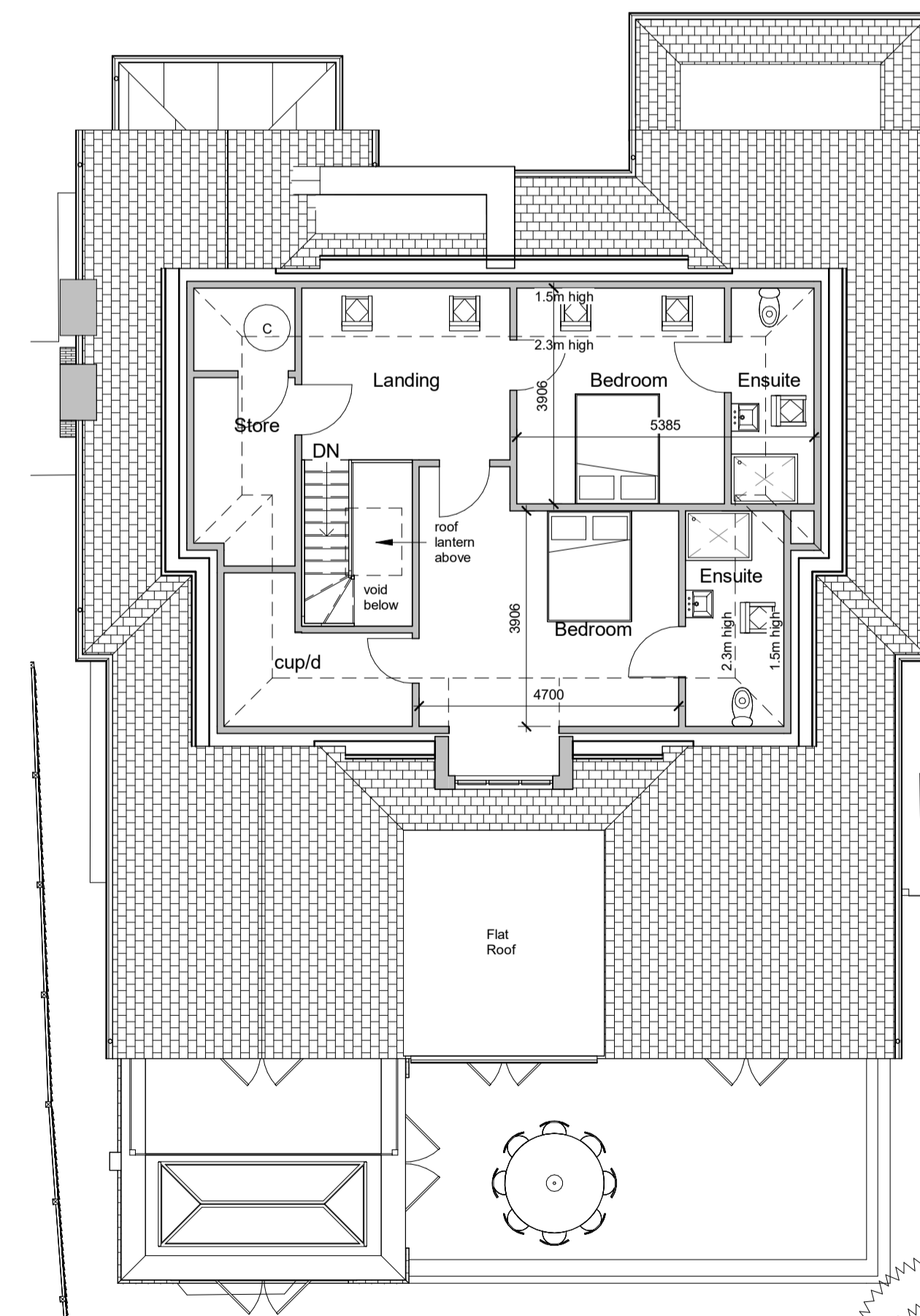

03 - Second Floor Plan
1 : 100

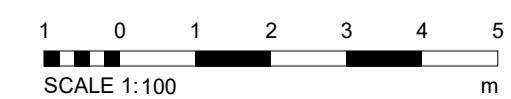

• Contractors must check all dimensions on site, Architect to be notified of any discrepancies in figured dimensions.
• No part of this drawing should be reproduced in any manner without written permission of MP Architects except for the use it was created for.

Rev.	Drawn	Description	Date
G	MP	Amended to clients comments	26/10/2023
F	MP	Amended to clients comments	19/10/2023
E	MP	Amended to clients comments	22/09/2022
D	TW	Amended to designers comments	30/08/2022
C	TW	Outline of existing added	15/08/2022
B	TW	Amended to clients comments	12/08/2022
A	TW	Amended to clients comments	30/04/2020

MP CHARTERED ARCHITECTS
Architects and Designers

Great Bansons, Bansons Lane, Ongar, Essex, CM5 9AR
T: 01277 364979 E: info@mparchitects.co.uk
W: www.mparchitects.co.uk

Status: **FOR PLANNING**
Project: **Holly Lodge, 43 Ridgeway
Hutton Mount, CM13 2LJ**

Drawing: **Proposed Plans**

Scale	1 : 100	Date	August 2019
Sheet Size	A1	Project no.	2213
Drawn by	TW	Drawing no.	02
Checked by	-	Revision	G