

A3 - 1:100

EXISTING Ground Floor Plan

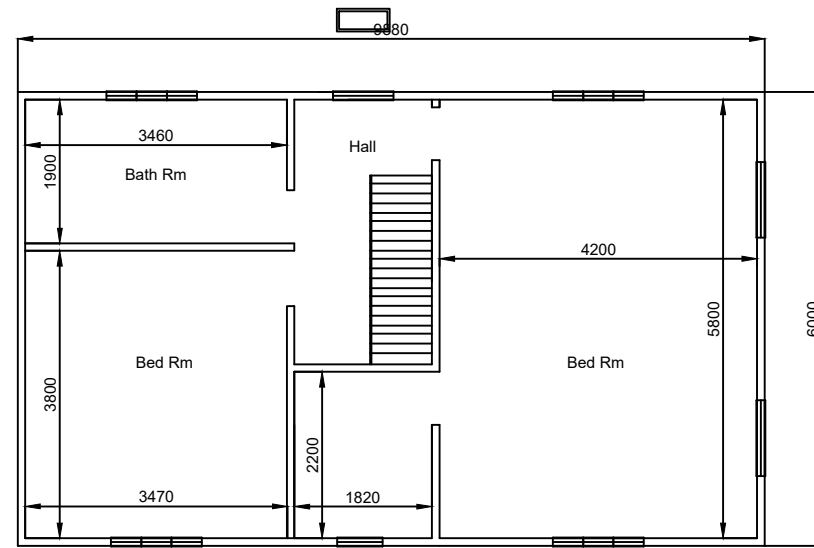

A3 - 1:100

EXISTING First Floor Plan



EXISTING ELEVATION



North

West

A3 - 1:100

East

South

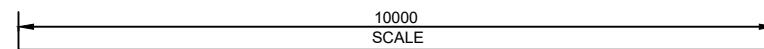

Notes:
 -A proposal of an extension to the rear ground floor of 6 meters with glass bi-fold doors, straightening of the bay windows on the Front/East elevation and an additional porch, a further 4 meter extension to the first floor, with a 2m balcony to the rear over the first floor extension inc handrail.

Client:
 Mr Rami Aldilaimi

Project:
 Ketton Garage, 10 Durham Road
 Coatham Mundeville, Darlington
 DL1 3LZ

Drawing Title:
 Existing Floor Plans & Elevations
 Ketton Garage,
 10 Durham Road
 Coatham Mundeville,
 Darlington
 DL1 3LZ

Project Status: Preliminary

Date: 08.JAN.2024	Scale: Print A3 - Scale as Noted
Drawn By: LJC	Checked By: LJC

Drawing Number: JFN-3842	Revision: C1
--------------------------	--------------