

01
110
EXISTING WEST ELEVATION

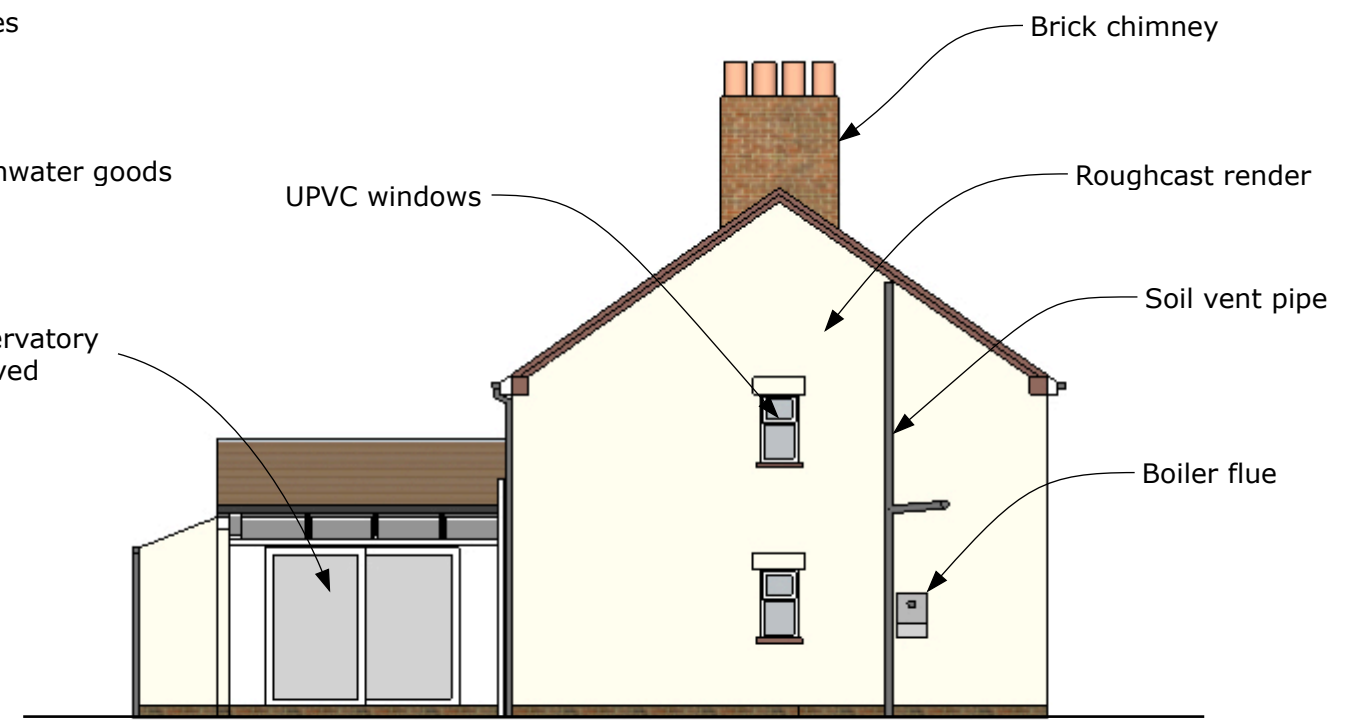

02
110
EXISTING SOUTH ELEVATION



03
110
EXISTING EAST ELEVATION

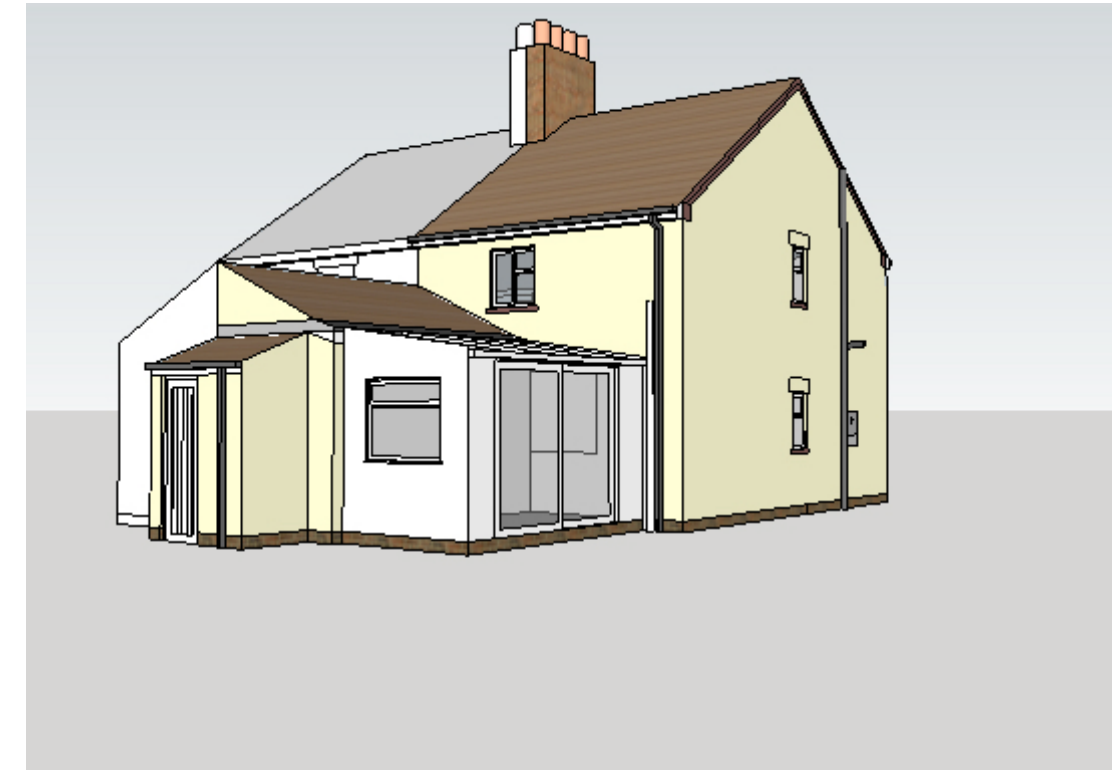

04
110
EXISTING VIEW FROM SOUTH WEST



GREEN LANE

Please Note:
This drawing is the property of richardbassett architects. It may not be duplicated or disclosed to any third party for any purpose except as authorised in writing by richardbassett architects.
Do not scale this drawing. Figured dimensions only are to be used in preference to small scale drawings.
All dims are to be verified on site before any work commences. Any errors or omissions are to be reported to the designer. If in doubt ASK.
Where necessary, the contractor is to provide full sized setting-out drawings based on the information contained within this drawing for the designers approval prior to commencement of manufacture.
This drawing is to be read in conjunction with the relevant consultants and / or specialists drawings / documents, and any discrepancies or variations are to be notified to the designer before the affected work commences.

- Notes:**
- All drawings to be read in conjunction with Tender Specification document (inc. Suppliers / Finishes Schedule)
 - Refer to structural engineers Tender documentation for structural and standard details.
 - All electrical components to be earth bonded.
 - To be read in conjunction with Drwg no.

Revision:	Date:	Description:

Project: Green Lane, Potter Heigham, Norfolk
Date: Dec 23
Scale: 1:100@A3
Drwg no: 110
Title: Existing Elevations
richardbassett architects Sunnyside Farm, Westhall, Halesworth Suffolk IP19 8RH mob. 07932 076 822