

First Floor Plan

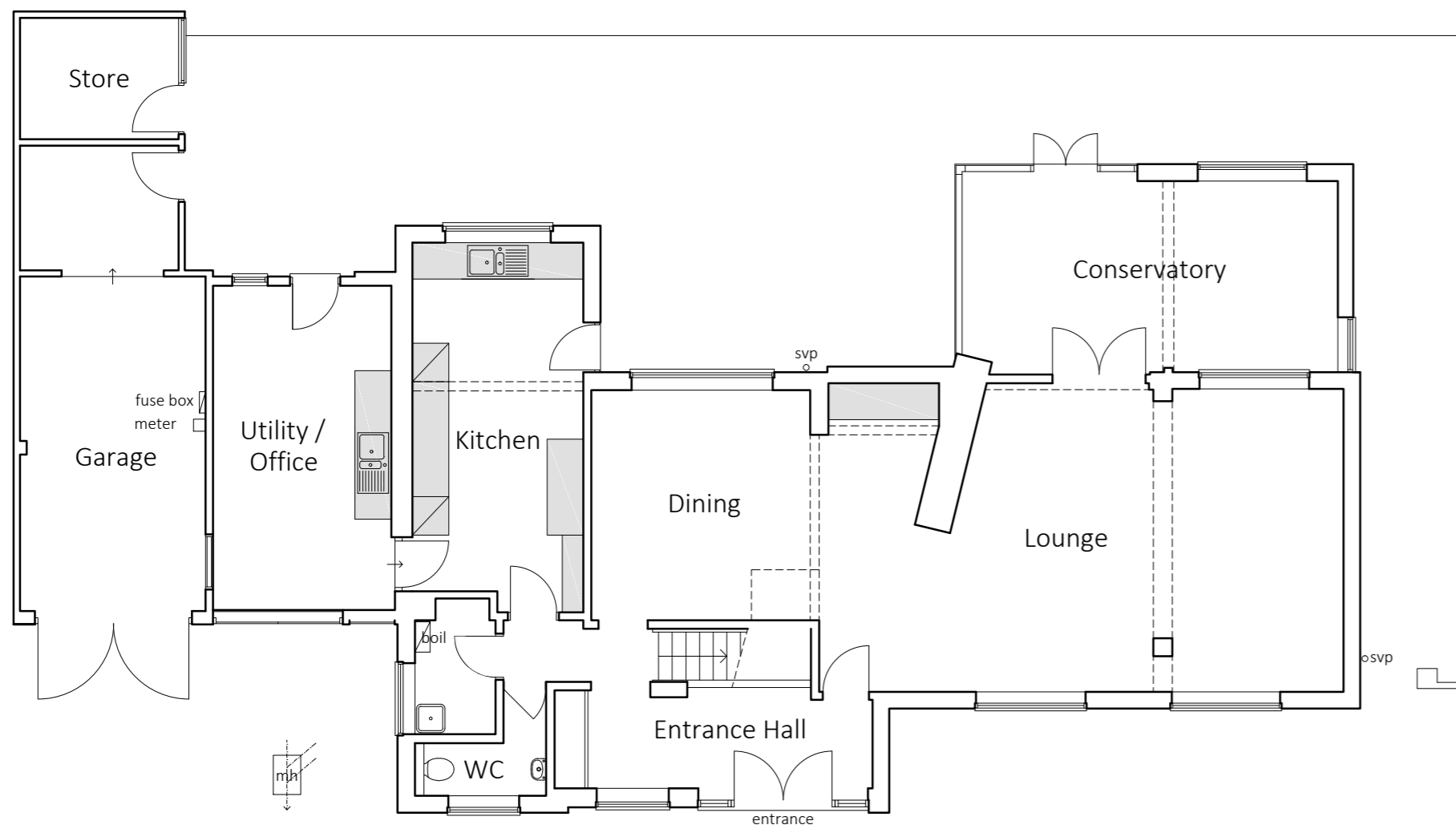

Ground Floor Plan

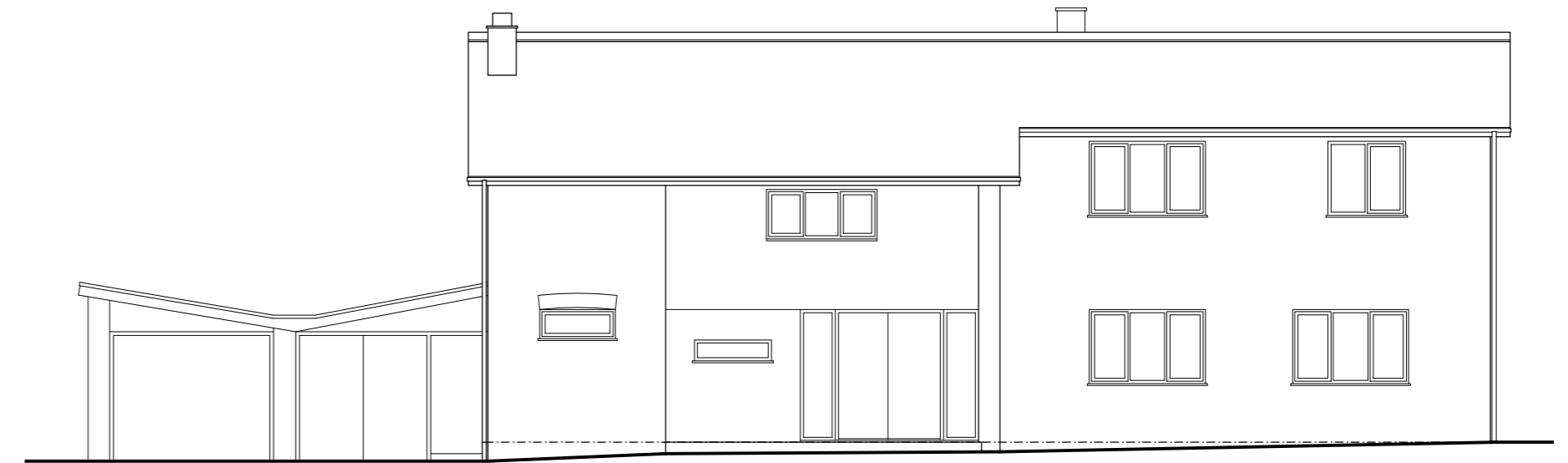

North Elevation

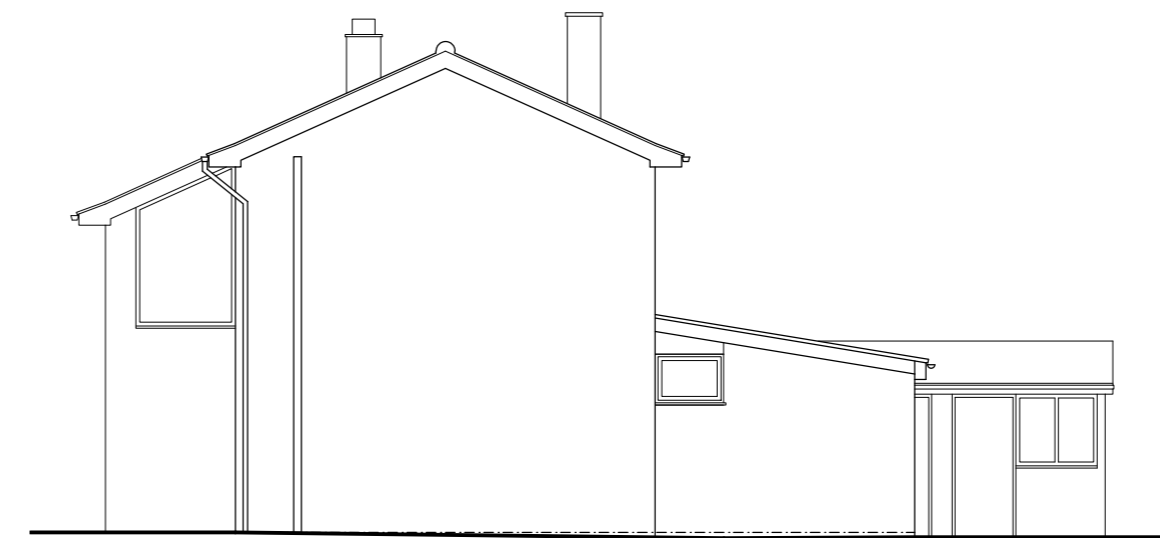

West Elevation



South Elevation

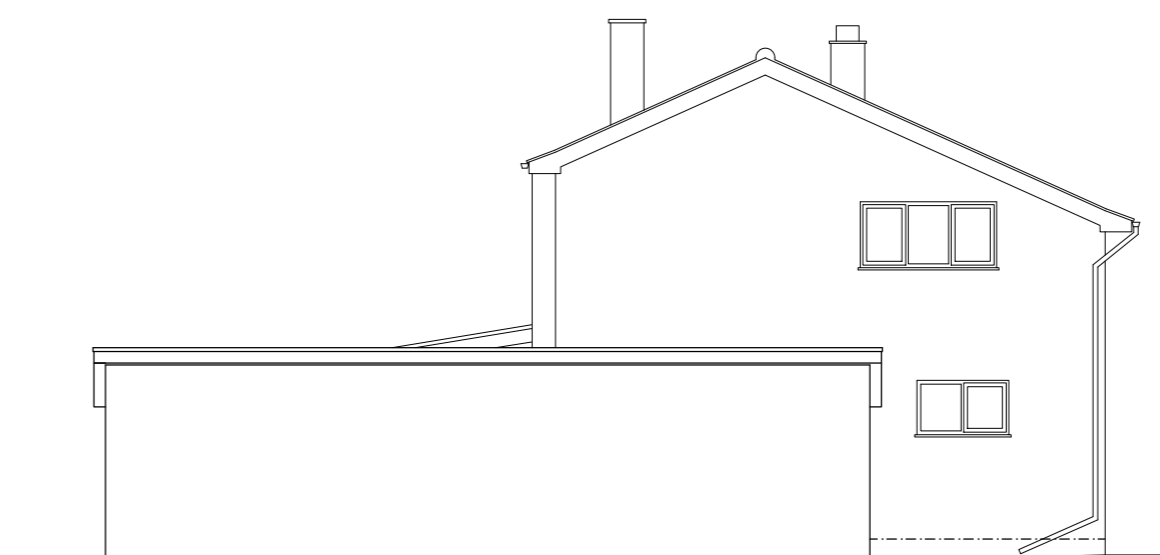

East Elevation

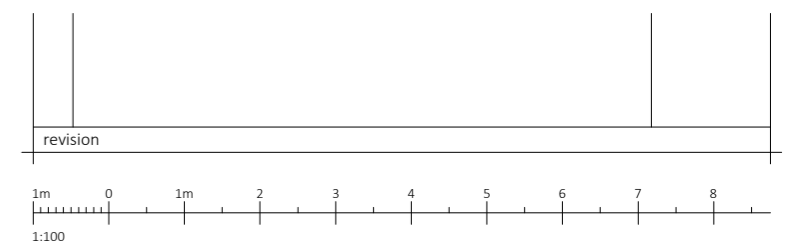

client Mr & Mrs J Devine
 project Proposed alterations and extension to;
 62 Charles Close, Wroxham,
 Norfolk. NR12 8TT.

drawing Survey

date May '22 scale 1:100 @ A2
 ref. 22 - 0644 - 05 -

32 Bluebell Road, Mulbarton, Norfolk. NR14 8BN.
 M: 07494 251386 E: ian.norris.ad@gmail.com

IAN NORRIS (MCIT)

