

PROPOSED GROUND FLOOR PLAN
 SCALE: 1:100@A3
 0.0 1.0 2.0 3.0 4.0 6.0 8.0 10.0m

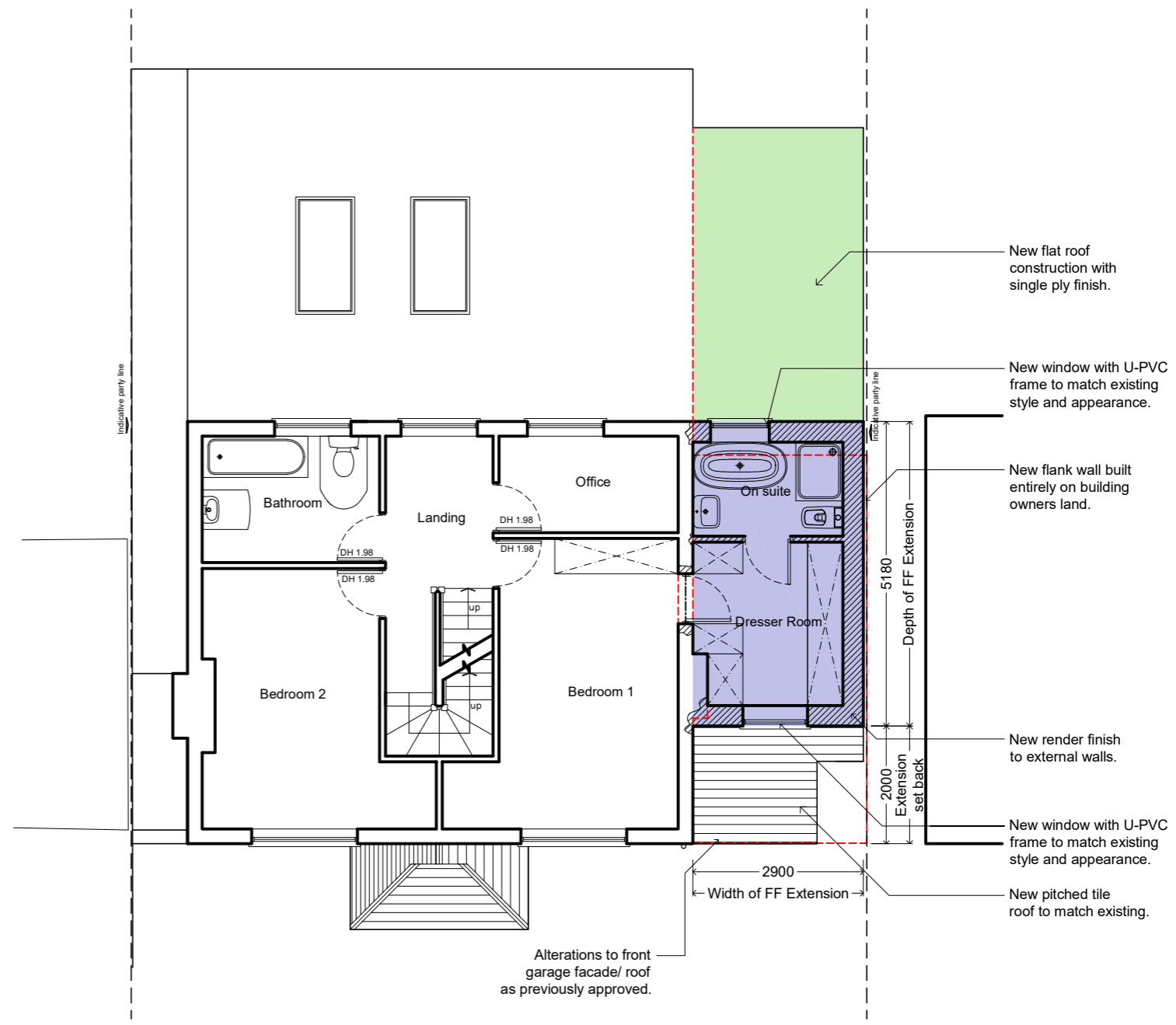

PROPOSED FIRST FLOOR PLAN
 SCALE: 1:100@A3
 0.0 1.0 2.0 3.0 4.0 6.0 8.0 10.0m

General Notes:

This drawing has been prepared for 'planning submission' purposes only and should not be used for any other purpose.

Legend:

- Existing structure retained
- Proposed structure
- Extent of 'extension'
- Existing structure removed
- Indicative position of new steels overhead
- As previously approved extension

GENERAL NOTES
 This drawing is to be read in conjunction with all other issued information, including architect's and structural engineer's drawings and specifications. Report any discrepancies to the architect.
 This drawing is prepared solely for design and planning submission purposes. It is not intended or suitable for either Building Regulations or construction purposes and should not be used for such.
 Copyright of Allen Architects Ltd.

DRAWING ISSUE
 Planning

CLIENT
 Mr Michal Smolarek

PROJECT TITLE
 No.7 Kingsley Avenue
 Sutton, SM1 3RE

DRAWING TITLE
 Proposed Ground & First Floor Plan

SCALE
 1:100@A3

DATE
 04/12/2023

DWG NO.
 054_310

DRAWN
 IB

CHECKED
 JA

REVISION
 -

REV	DATE	NOTE

