

**PROPOSED GIA Block B**

| Name | Area | Type |
|------|------|------|
|------|------|------|

|                          |                   |      |
|--------------------------|-------------------|------|
| Unit 5                   | 53 m <sup>2</sup> | 1B2P |
| Unit 6                   | 54 m <sup>2</sup> | 1B2P |
| Unit 7                   | 50 m <sup>2</sup> | 1B2P |
| Unit 8                   | 46 m <sup>2</sup> | 1B1P |
| <b>203 m<sup>2</sup></b> |                   |      |

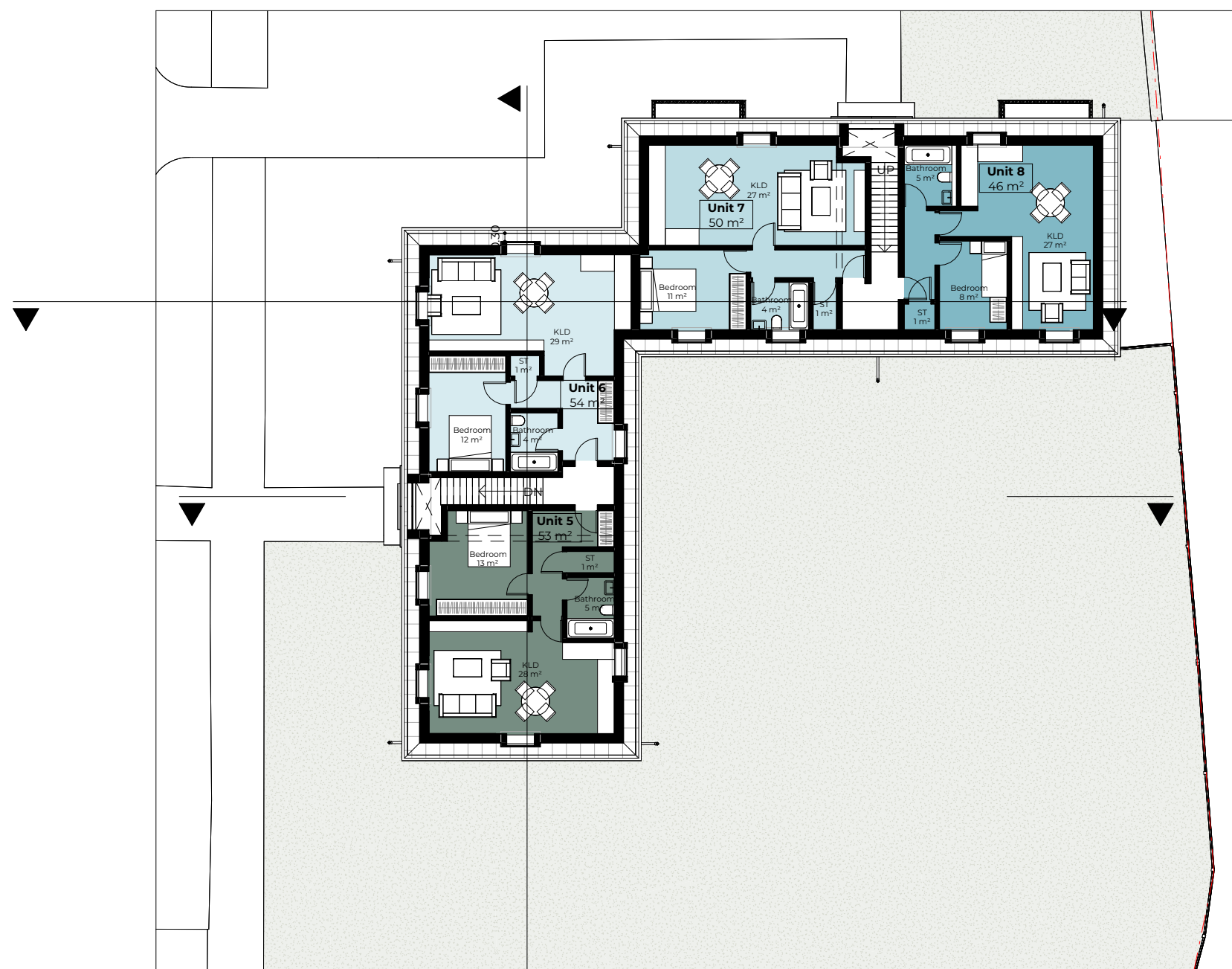

| Rev No. | Date | Description |
|---------|------|-------------|
|---------|------|-------------|

**Notes:**  
 Any inaccuracies or errors to be reported to the architect/surveyor immediately and prior to any work commencing. All dimensions to be verified on site. All work to comply with British Standards Code of practice. All external surfaces and materials to match existing. This drawing and all information provided within it is the copyright of UPP Consultants Ltd. and reproduction without prior consent is strictly forbidden.

Dwg No **002MA-A-03-107** Drawn **SB**

Drawing **Proposed Block B @200** Checked **EA**

Scale **1:200 @ A3** Issue Date **03.01.2024**

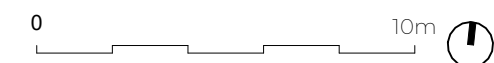

Project Address  
**Marian Court, Robin Hood Lane, Sutton, SM1 2SB**

Client **M&D Properties Investment Ltd** Status **For Planning**