

PROPOSED ELEVATION SIDE A  
SCALE 1:100

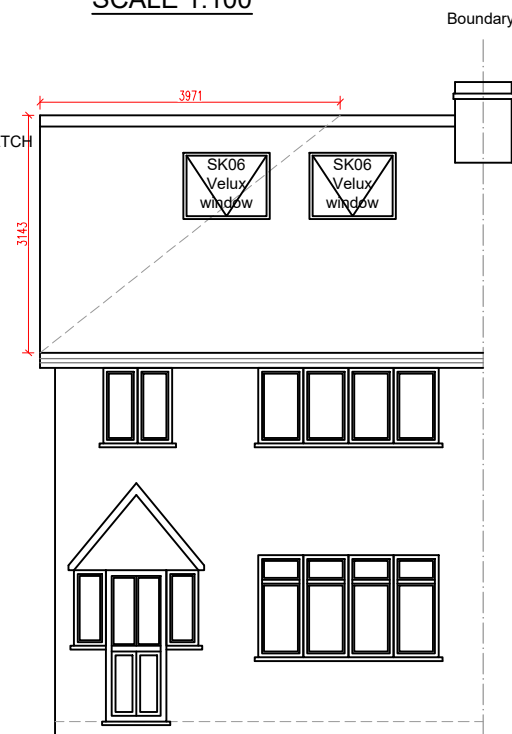

PROPOSED ELEVATION SIDE B  
SCALE 1:100

ALL PROPOSED MATERIALS TO MATCH  
THOSE OF EXISTING PROPERTY



PROPOSED FRONT ELEVATION  
SCALE 1:100

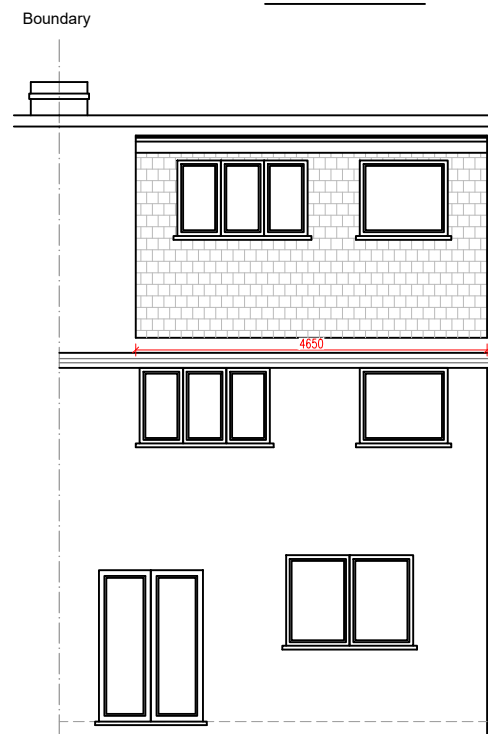

PROPOSED REAR ELEVATION  
SCALE 1:100

① = HIP TO GABLE

$$\frac{8.11 \times 3.14 \times 3.97}{2 \times 3} = \frac{101.09}{6} = 16.84 \text{ m}^3$$

② = DORMER

$$\frac{3.68 \times 2.65 \times 4.65}{2} = \frac{44.97}{2} = 22.48 \text{ m}^3$$

TOTAL VOLUME

$$16.84 + 22.48 = 39.32 \text{ m}^3 < 40 \text{ m}^3$$



www.FastPlansUK.co.uk

Project: Loft Conversion with  
Dormer to Rear.

Address:  
17 THE CAUSEWAY, SM5 2LZ

Scale: 1:100 @ A3

Dwg. no:  
A06

Drawn by:  
O.B.S

Date Drawn:  
22-DEC-2023

For Drawings Tel: 0208 154 5569

E-mail: plans@FastPlansUK.co.uk