

WEST ELEVATION

SCALE 1:200

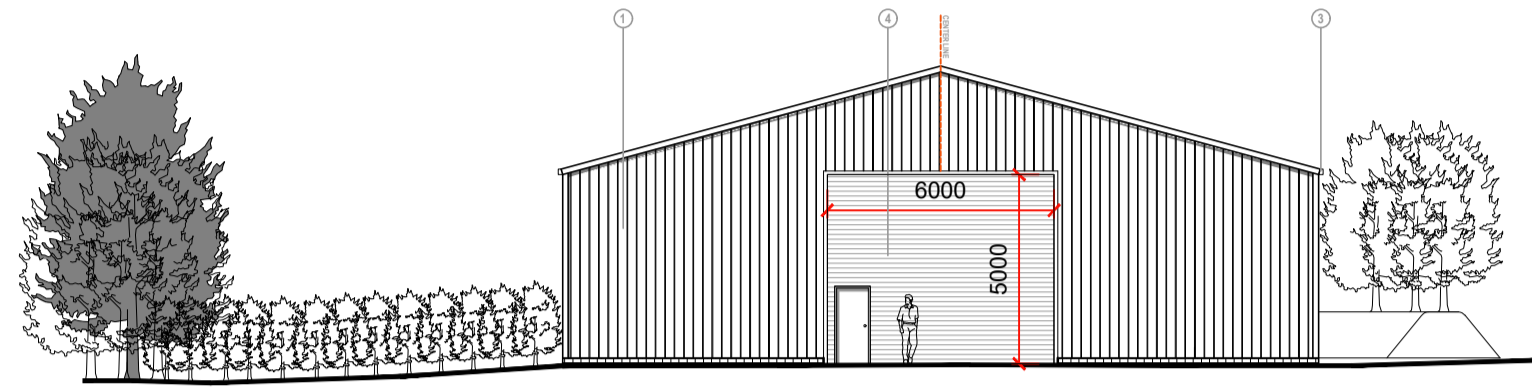

NORTH ELEVATION

SCALE 1:200

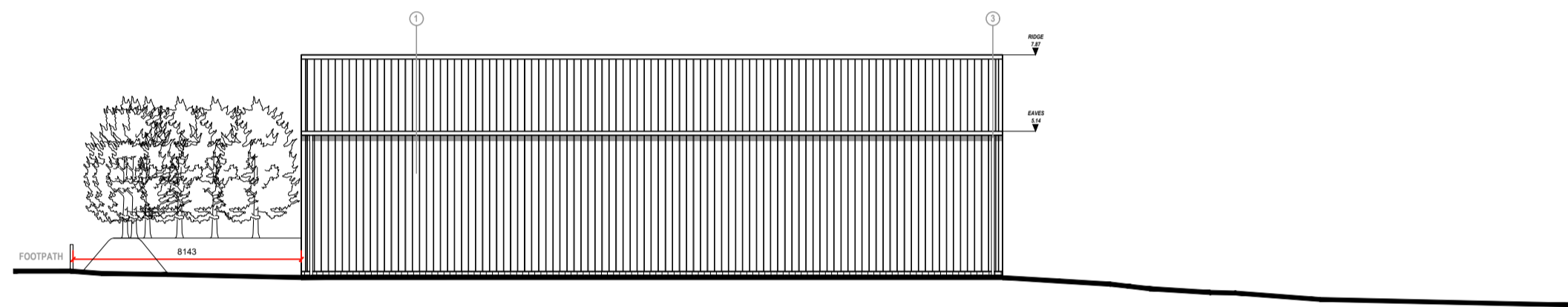

EAST ELEVATION

SCALE 1:200

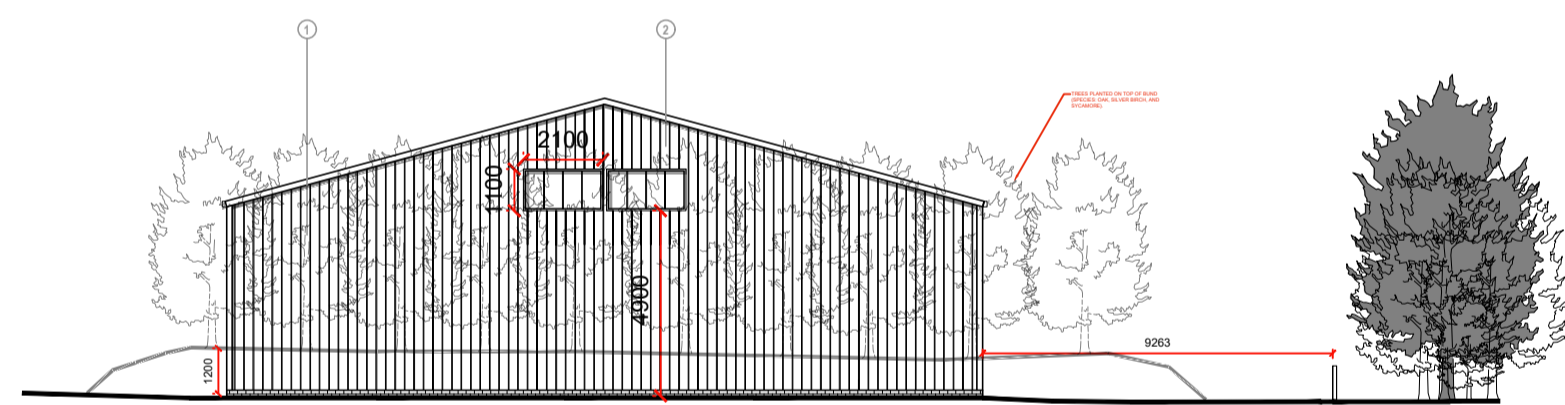

SOUTH ELEVATION

SCALE 1:200

IN ADDITION TO STORING MATERIALS, ETC. THE FOLLOWING WILL HAVE A PERMANENT RESIDENCE IN THE BARN:

- ISEKI TRACTOR
- JOHN DEERE TRACTOR
- RYTEC SCARIFIER
- TRACK MOWER
- MECHANICAL ROLLER
- SPIKER
- ROLLER
- ROLLER MOWER
- FINISHING MOWER
- AVANT FORKLIFT
- KUBOTA DIGGER
- DUMPER
- CHAIN HARROWS
- 2 X LAWN MOWER
- 2 X STRIMMER
- 5 X CHAINSAW
- FERTILISER SPREADER
- 3 X SPRAY PACKS
- LOG SPLITTER
- PICK UP TRUCK

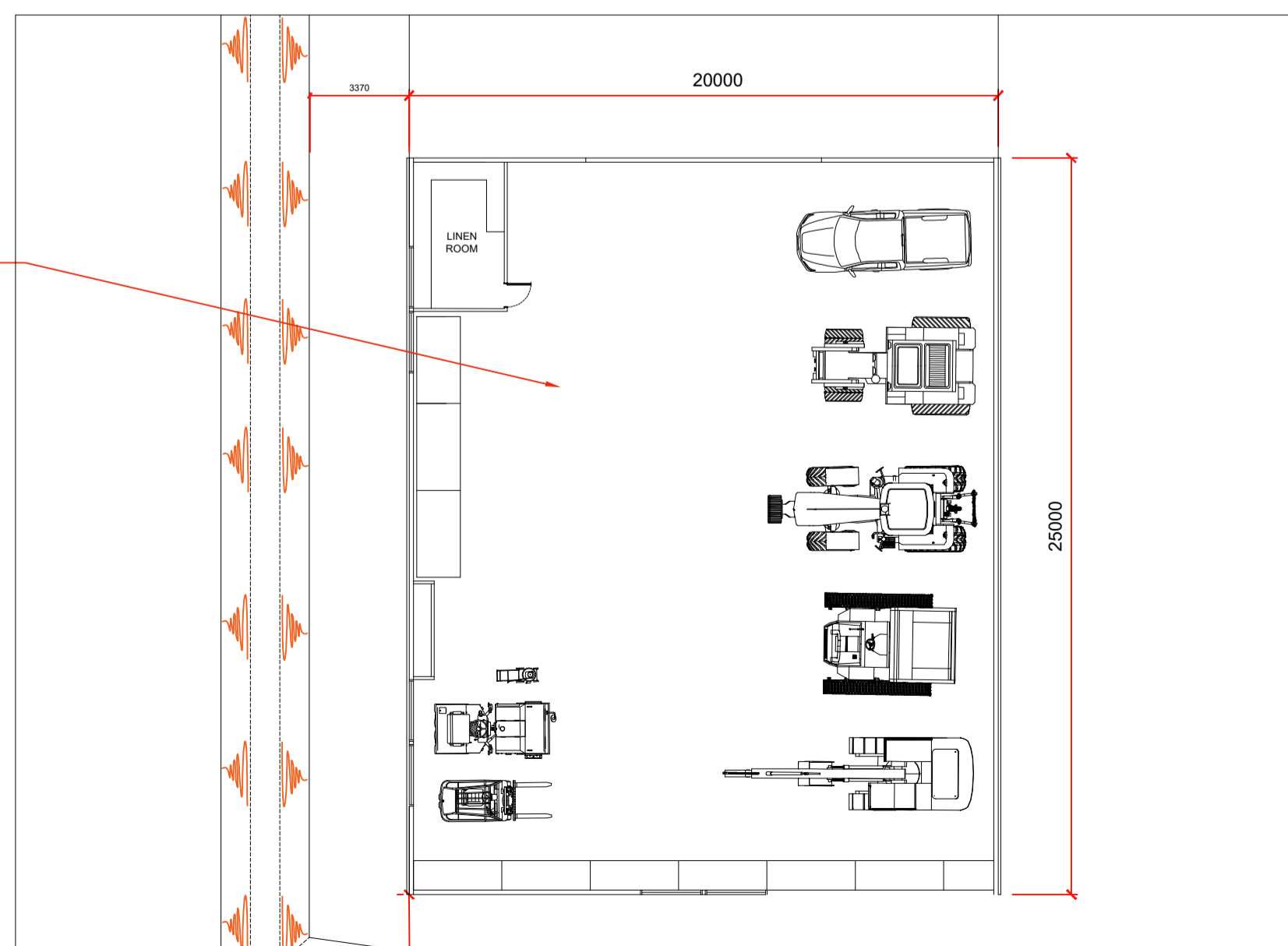

FLOOR PLAN

SCALE 1:200

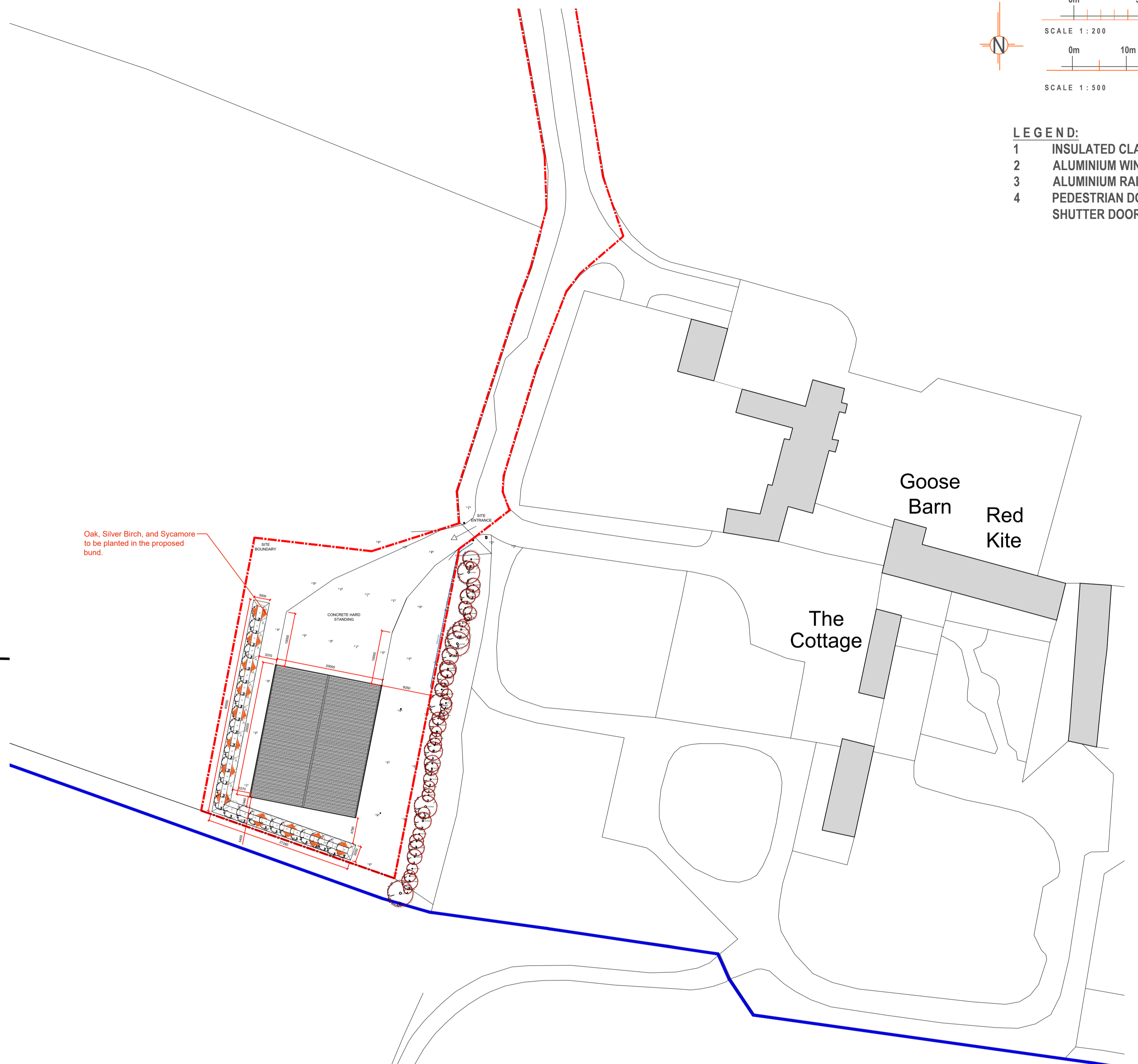

Oak, Silver Birch, and Sycamore to be planted in the proposed bund.

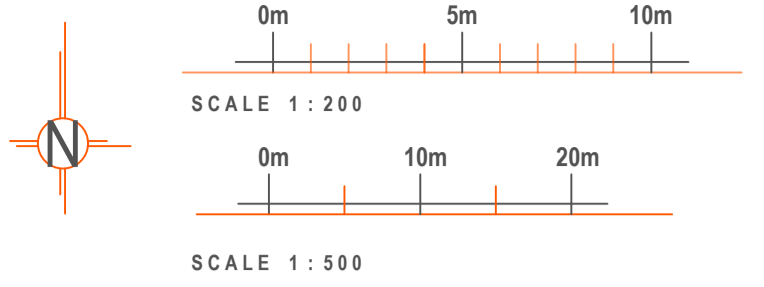

LEGEND:

- 1 INSULATED CLADDING SYSTEM
- 2 ALUMINIUM WINDOW
- 3 ALUMINIUM RAIN WATER GOODS
- 4 PEDESTRIAN DOOR WITHIN ROLLER SHUTTER DOOR

BLOCK PLAN

SCALE 1:500

06/12/23 JB Planning issue

Date Drawn Revisions / Status

Project
Kilthorpe Barn
Kilthorpe Grange
Barrowden Road
PE9 3RL

Drawing title
PROPOSED
Site Plan and
Elevations

**Harris
McCormack
Architects**

harrismccormackarchitects.co.uk

ArchHaus Peterborough Road Wansford PE8 6JN
t 01780 433 334 architects@harrismccormack.co.uk

Project No. 23-1319 Drawing No. 002 Rev

Scale: @A1 1:VRS