

Proposed Ground Floor Plan Scale 1:50

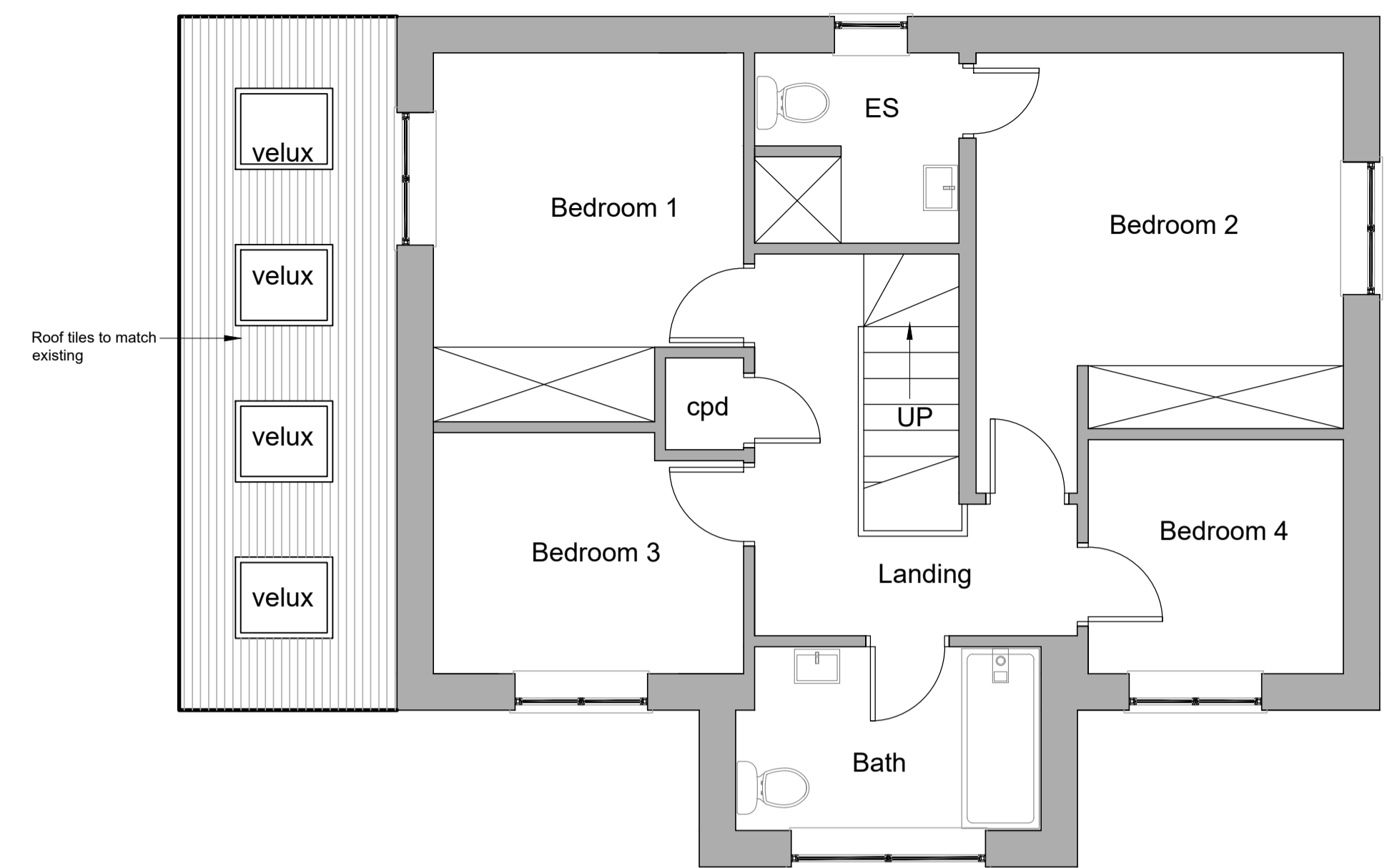

Proposed First Floor Plan Scale 1:50

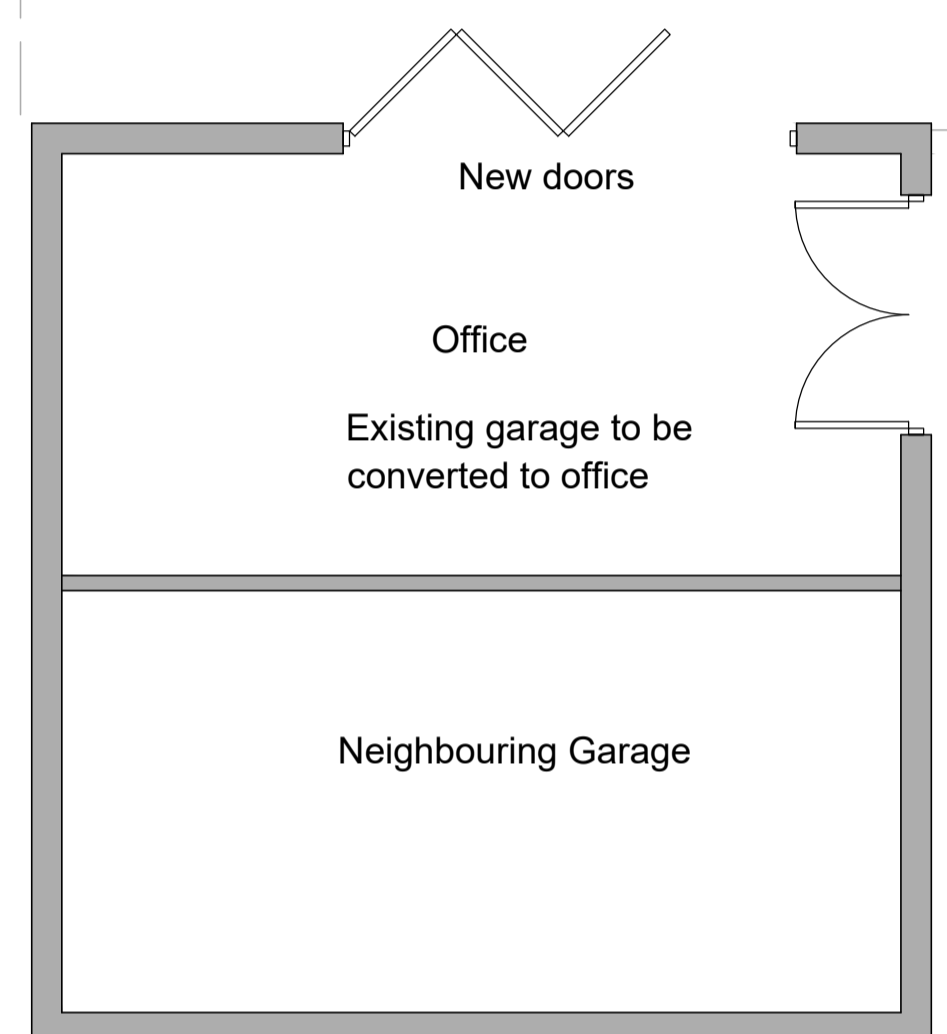

Location Plan - Scale 1:1250

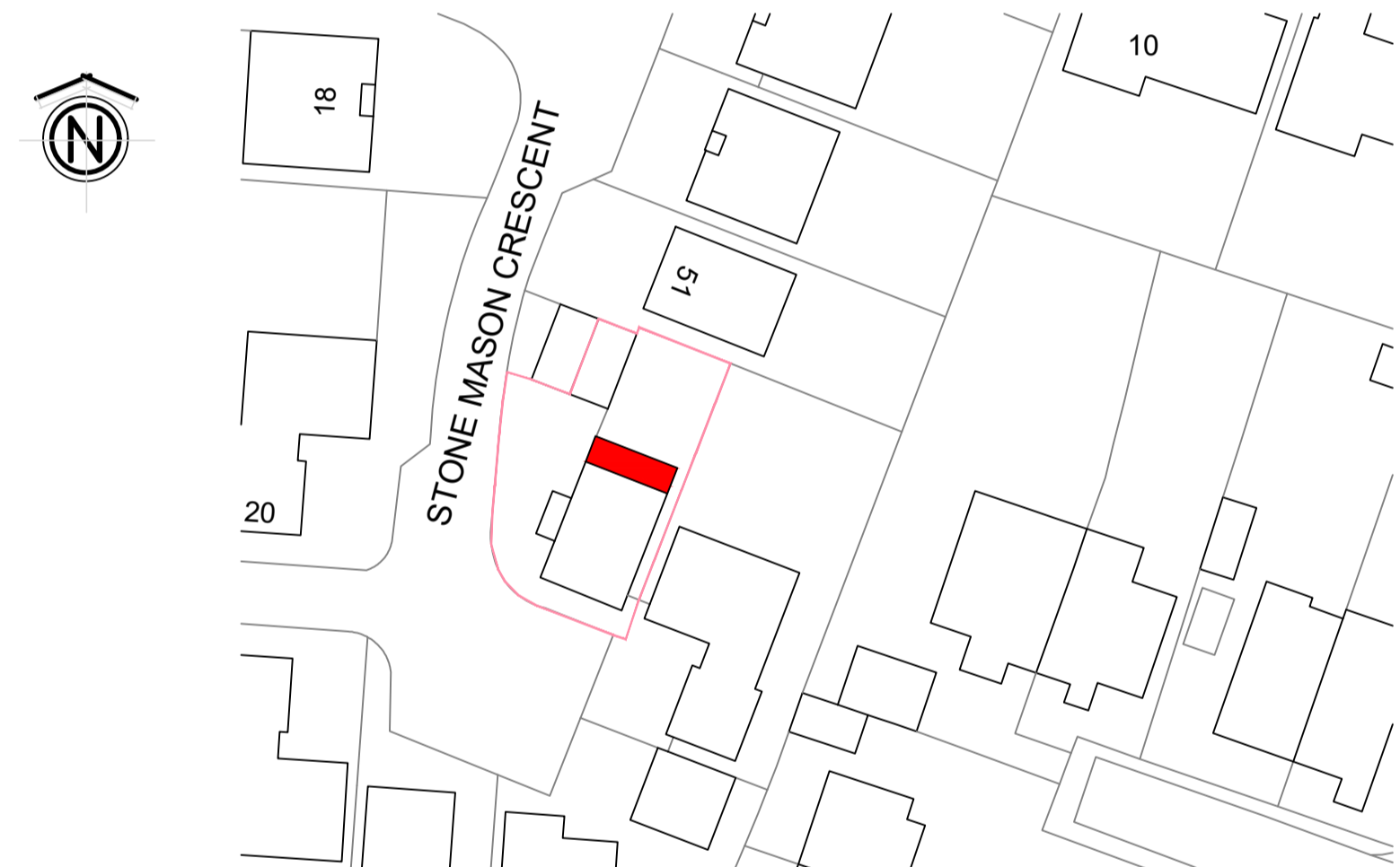

Block Plan - Scale 1:500

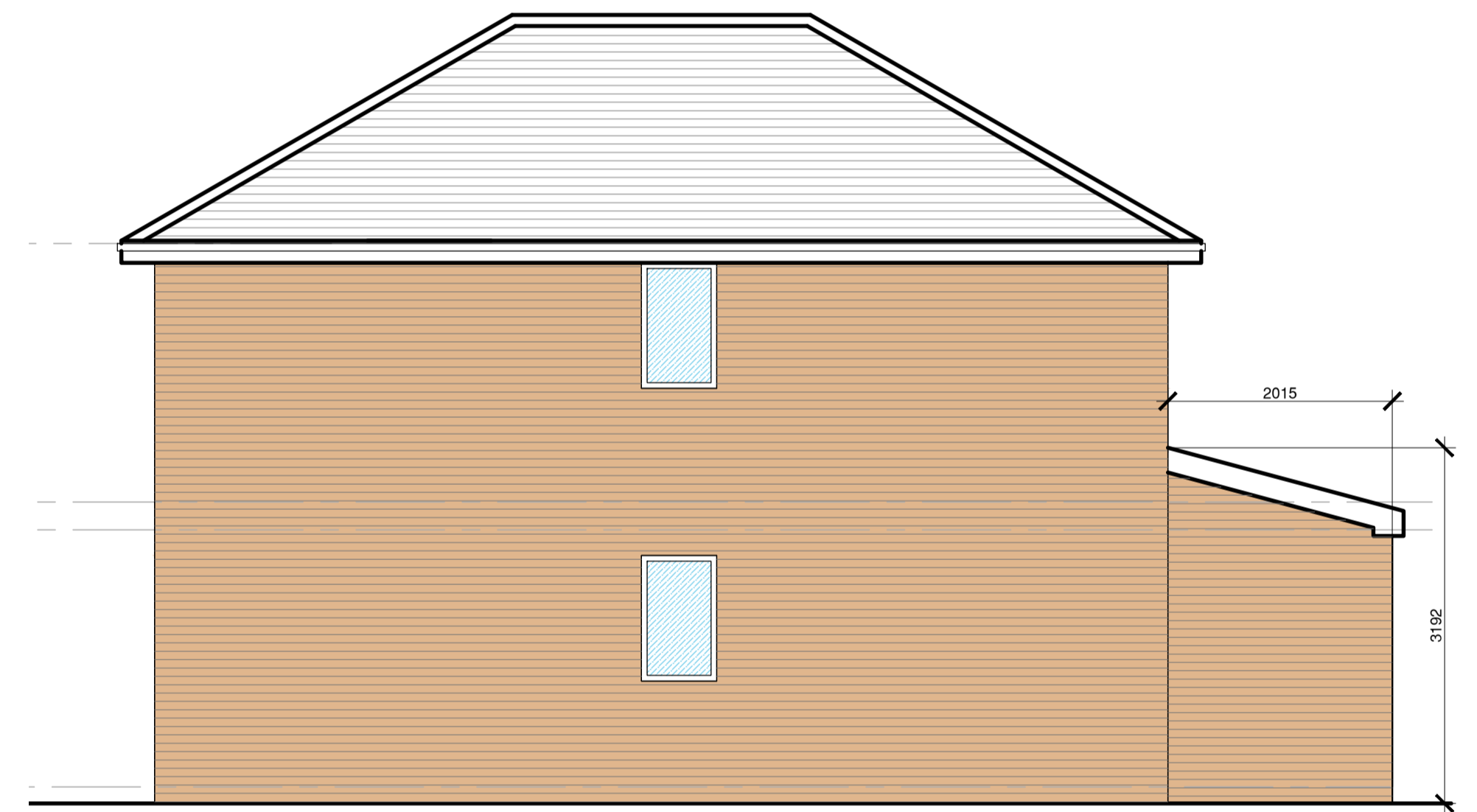

Proposed Elevation D Scale 1:50



Proposed Elevation A Scale 1:50

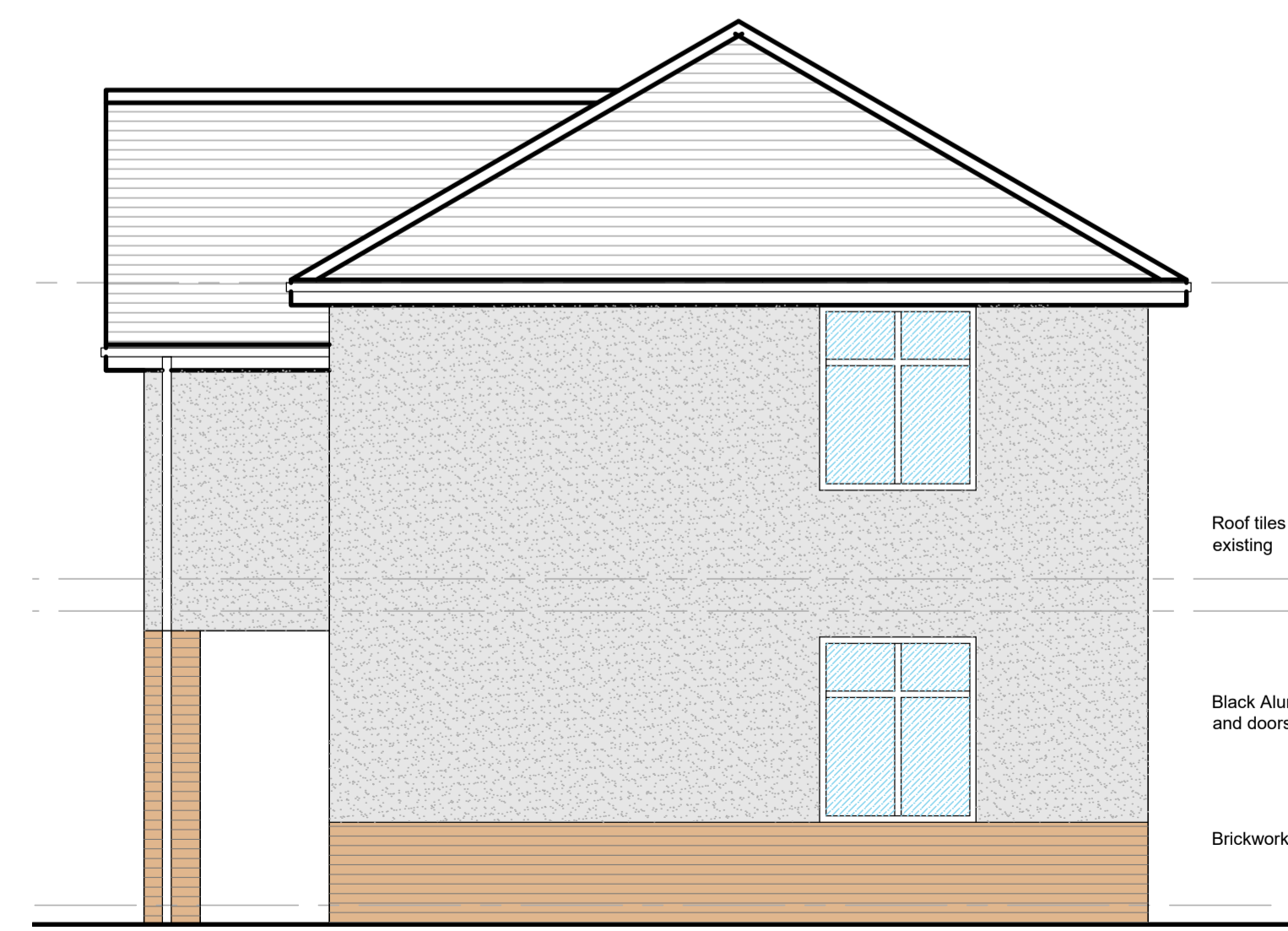

Proposed Elevation B Scale 1:50



Proposed Elevation C Scale 1:50

1) All dimensions shown on this drawing are in meters/millimeters unless otherwise noted.
 2) The contractor is to confirm all dimensions on site prior to commencing work and advise of any discrepancies immediately to the Architect.

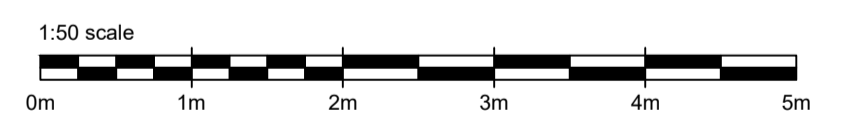

OGDEN DESIGN CONSULTANTS
 T : 07968493550
 E : RYAN@OGDENDESIGN.CO.UK
 W : WWW.OGDENDESIGNCONSULTANTS.CO.UK

PROJECT
Alan Park
 53 Stonemasons Crescent
 Ormskirk
 L39 2BN

DRAWING TITLE
Proposed Plans and Elevations

DATE	December 2023	DRAWN BY	RCO
SCALE	1:50 @A1	CHECKED	RO
DWG No	1354- L02	REVISION	-