

© This drawing and the works depicted are the copyright of Lime Architecture Ltd and may only be reproduced with written permission. No alteration to the design or specification in part or whole to be made without the written approval of the Lime Architecture Ltd. All dimensions and levels depicted are subject to checking on site. Any discrepancies to be immediately notified to office of origin. Figured dimensions only to be used. Scale at your own risk. The information contained in this drawing must only be used at the named location. The location of any services indicated on this drawing are approximate only and must be checked on site by the main contractor before commencing works. It is considered that a competent contractor will be able to identify hazards associated with the project from the information above, and take the necessary precautions to deal with any risks to health and safety.

PLANNING ISSUE



Existing West (Front) Elevation
1:100



Existing North (Side) Elevation
1:100



Existing East (Rear) Elevation
1:100



Existing South (Side) Elevation
1:100

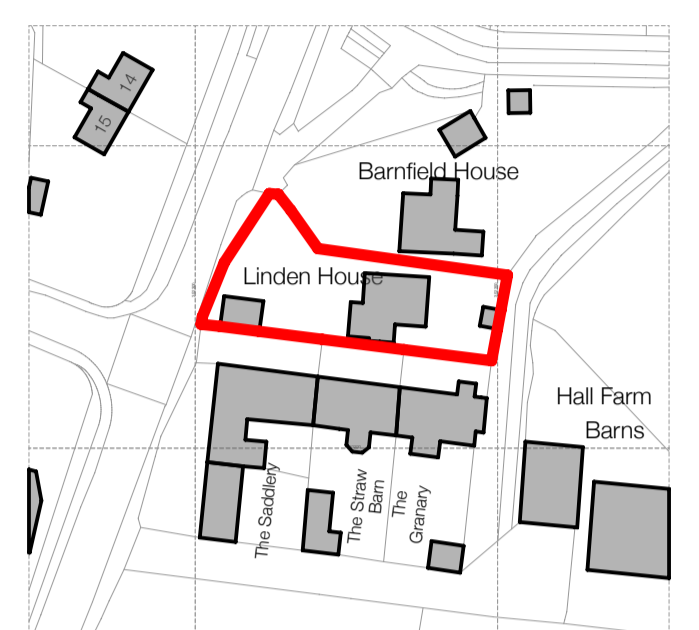

Location Plan
1:1250

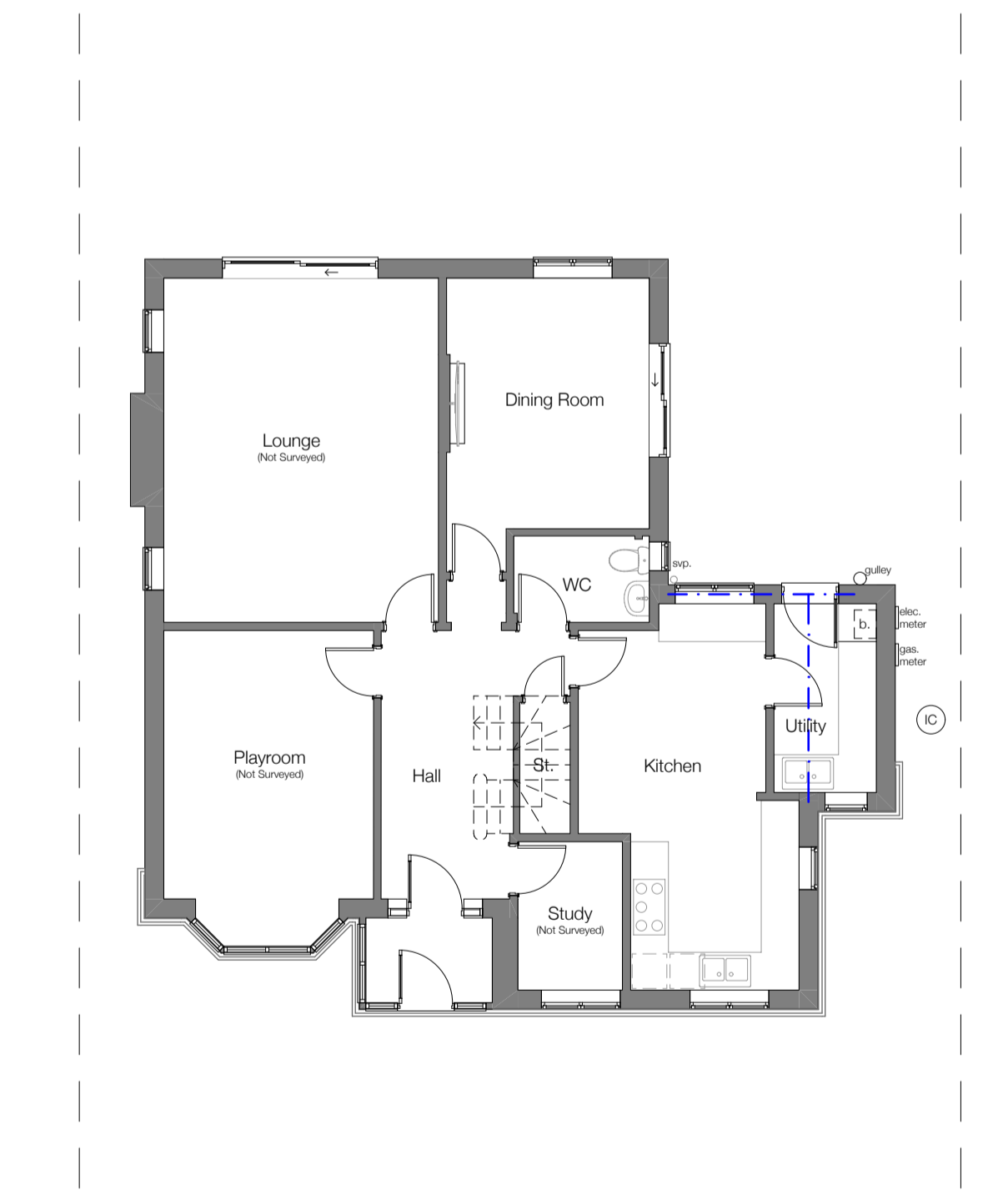

Existing Ground Floor Plan
1:100

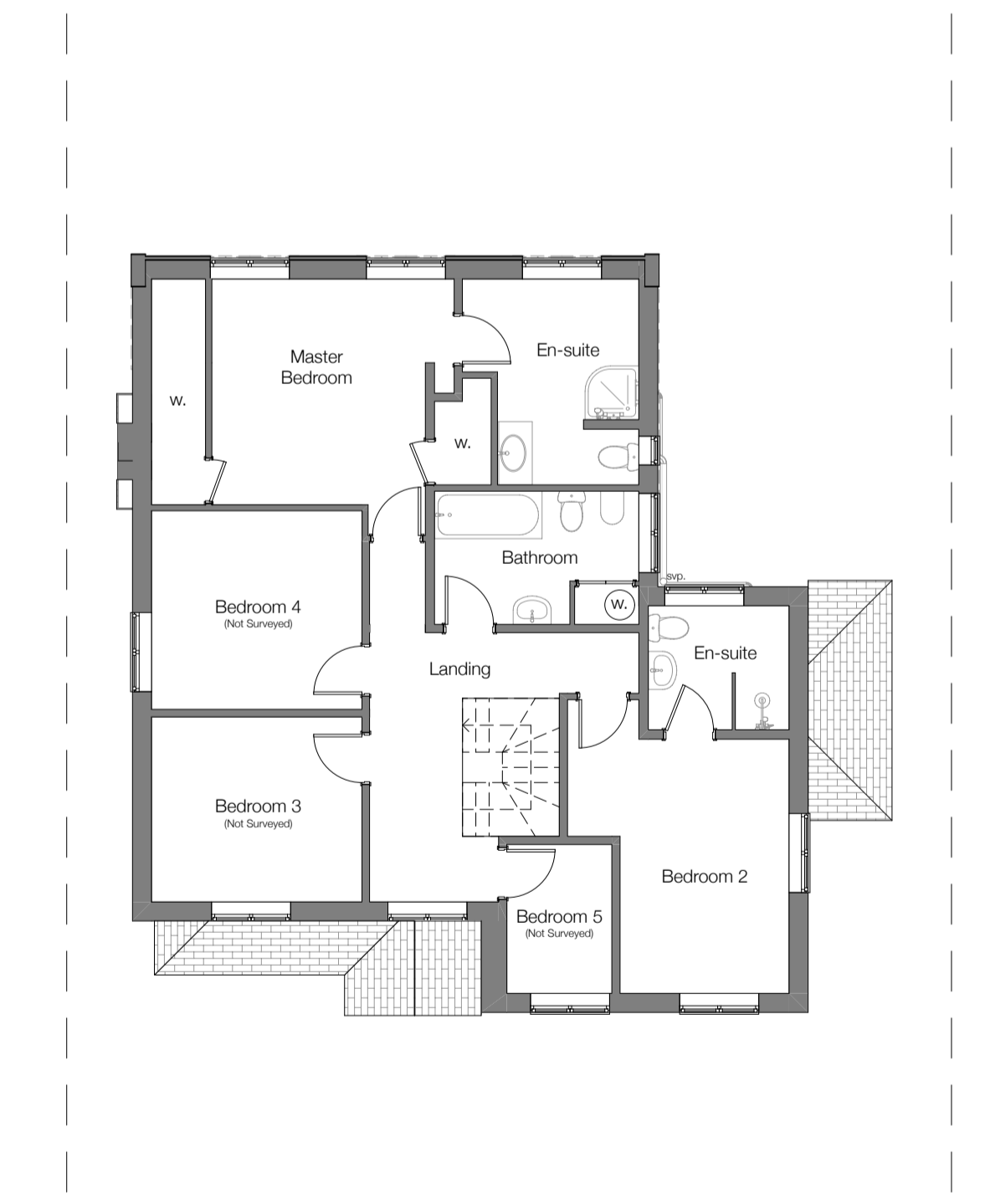

Existing First Floor Plan
1:100

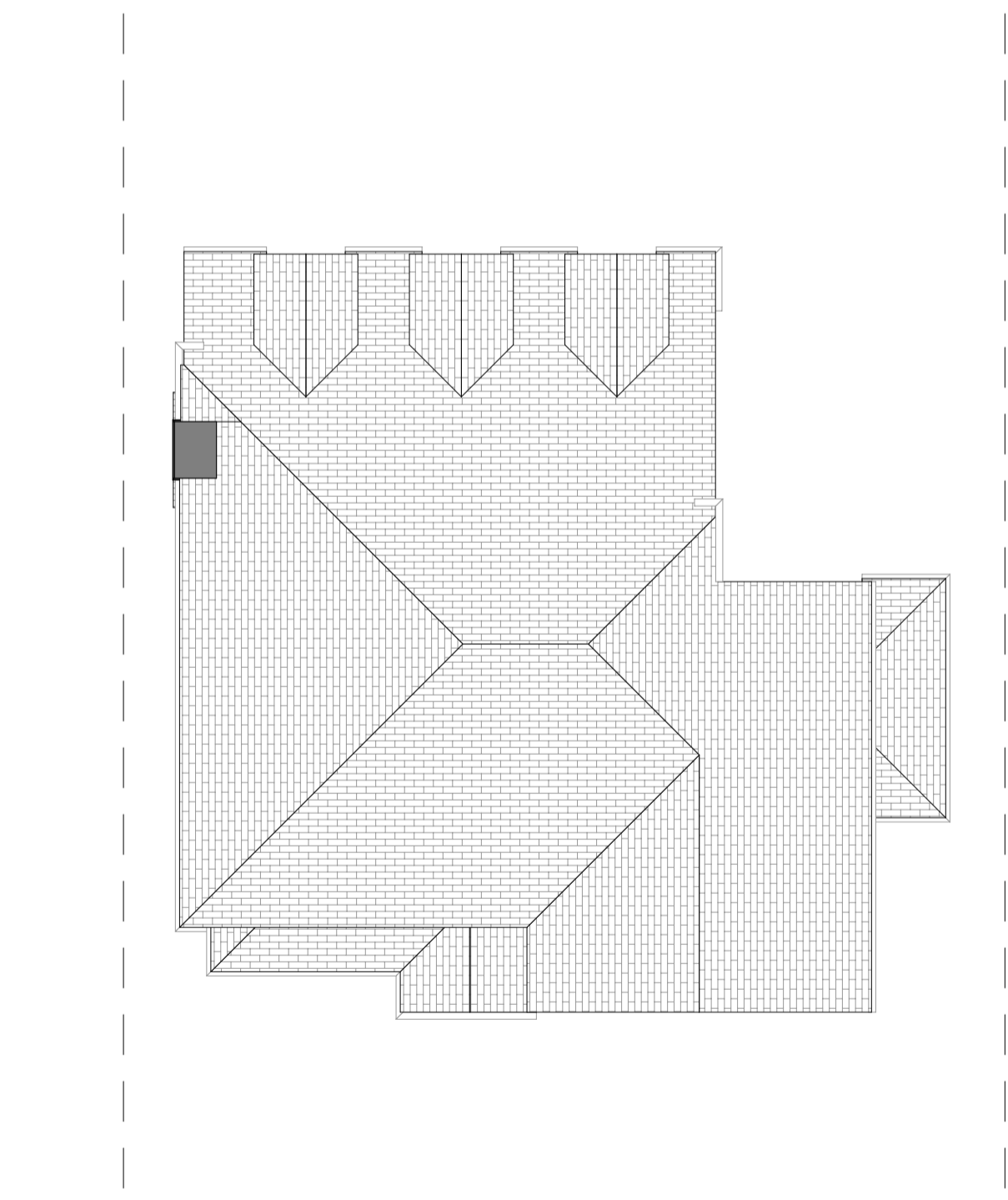

Existing Roof Plan
1:100

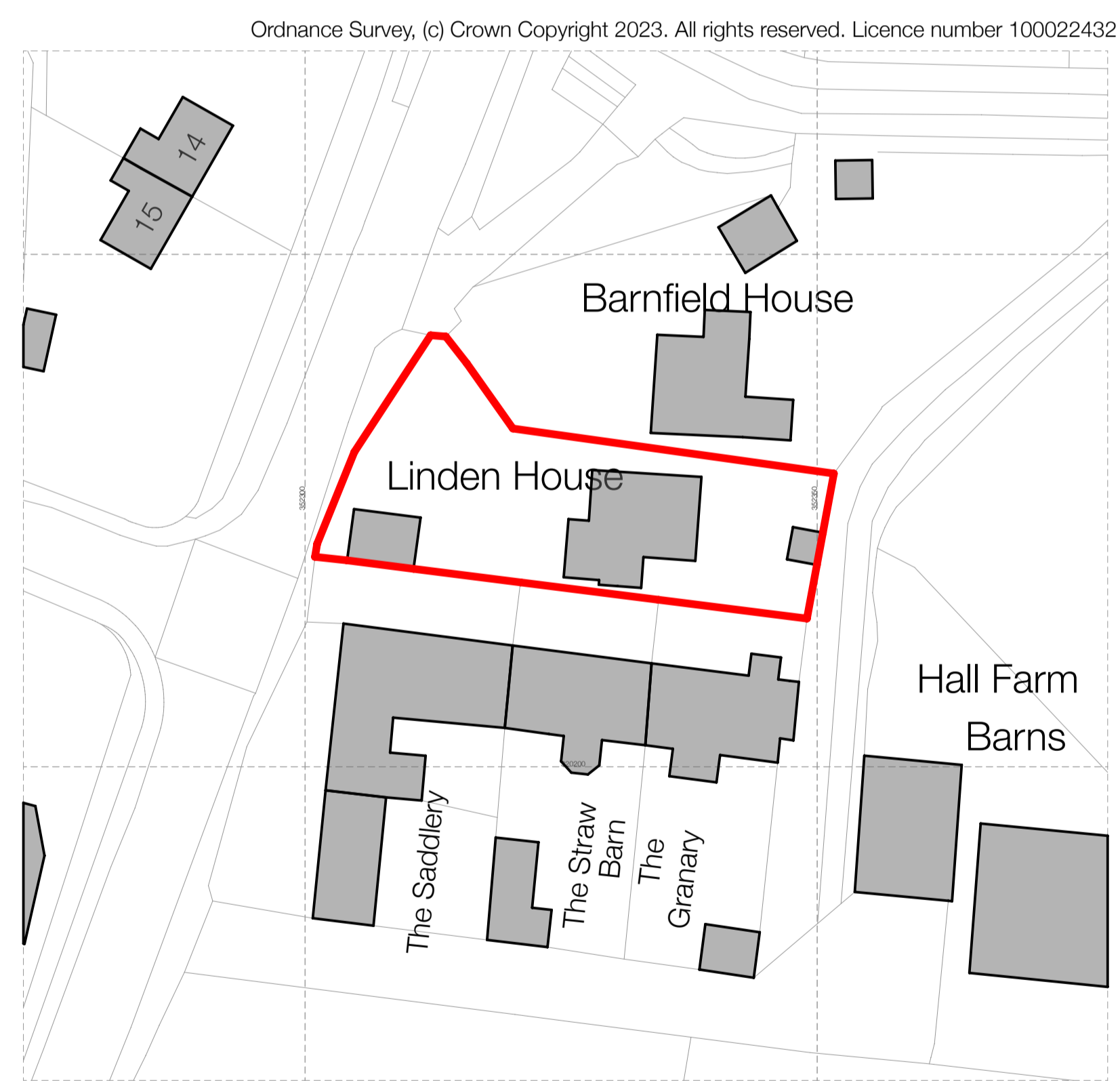

Block Plan
1:500

Ordnance Survey, (c) Crown Copyright 2023. All rights reserved. Licence number 100022432

Client
Mr Ryan McGarry
Project
Linden House, Shrewsbury Road, Hadnall, SY4 4AG
Title
Existing Plans and Elevations
Drawing No.
2023-19-001

Scale:
1:100, 1:500, 1:1250 @ A1
Status
PLANNING ISSUE
Date
10/01/2024
Revision:
B

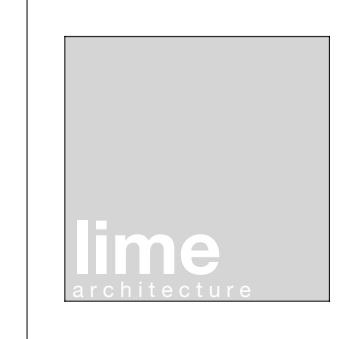

Lime Architecture Ltd
Unit 5, Parkside Court
Greenhough Road, Lichfield
Staffordshire
WS13 7FE
Tel: 01880 579777
www.lime-architecture.co.uk
email: info@lime-architecture.co.uk

| Rev | Date | Description | OS License No. Added |
|-----|----------|-------------|----------------------|
| B | 10.01.24 | Issued | HC |
| A | 15.11.23 | Issued | HC |