

© This drawing and the works depicted are the copyright of Lime Architecture Ltd and may only be reproduced with written permission. No alteration to the design or specification in part or whole to be made without the written approval of the Lime Architecture Ltd. All dimensions and levels depicted are subject to checking on site. Any discrepancies to be immediately notified to office of origin. Figured dimensions only to be used. Scale at your own risk. The information contained in this drawing must only be used at the named location. The location of any services indicated on this drawing are approximate only and must be checked on site by the main contractor before commencing works. It is considered that a competent contractor will be able to identify hazards associated with the project from the information above, and take the necessary precautions to deal with any risks to health and safety.

# PLANNING ISSUE

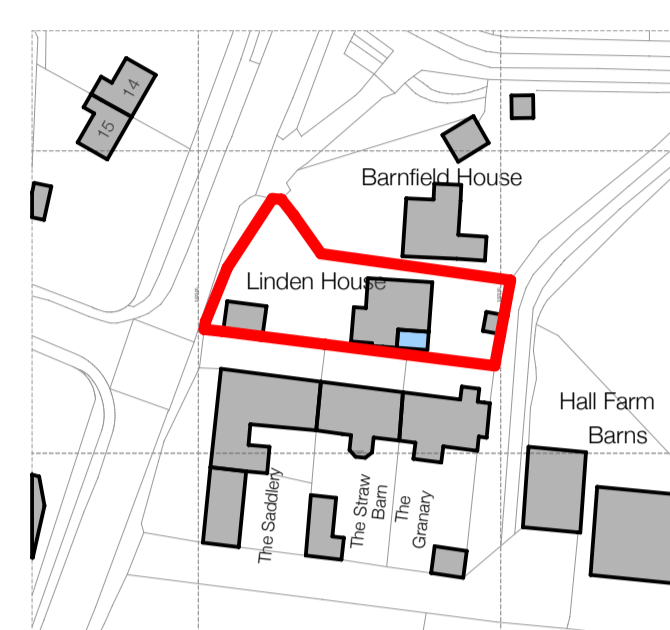

Location Plan  
1:1250



Proposed West (Front) Elevation  
1:100



Proposed North (Side) Elevation  
1:100



Proposed Rear (East) Elevation  
1:100

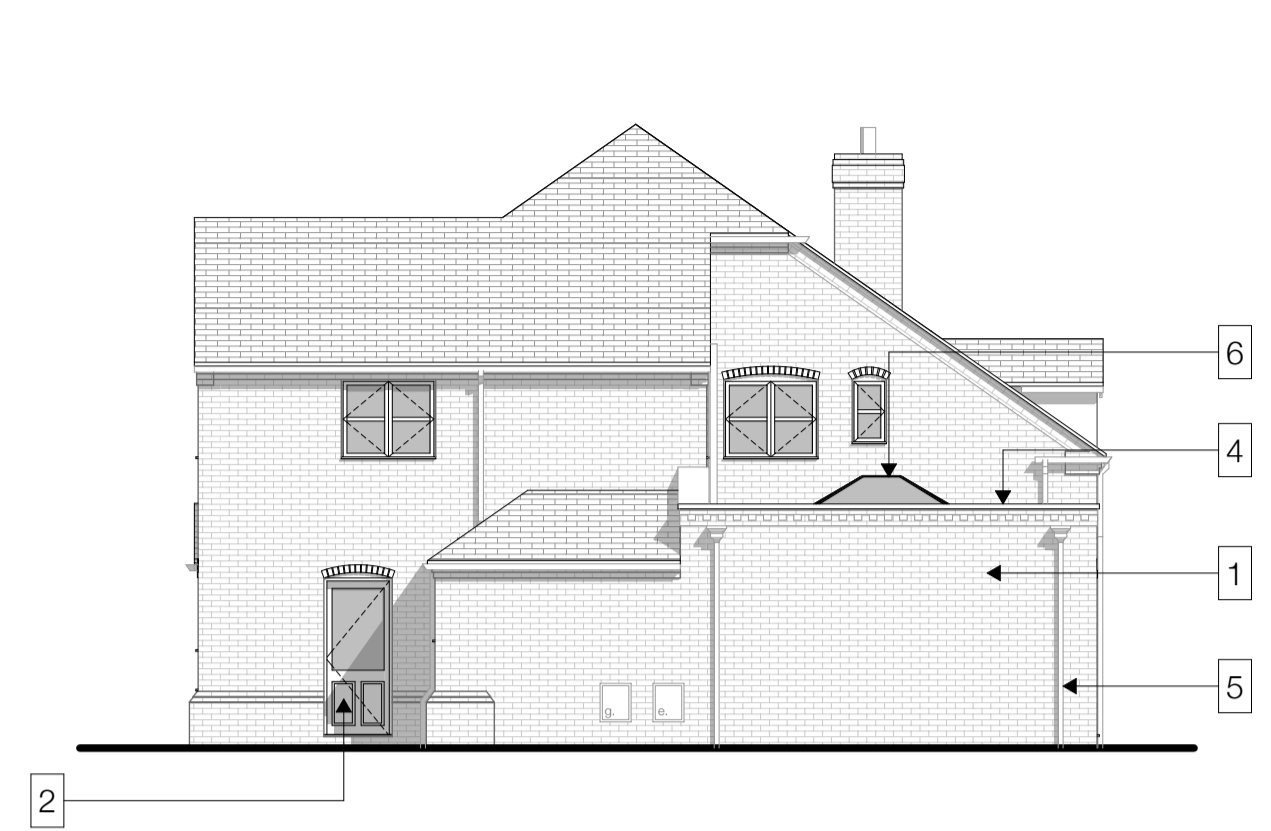

Proposed South (Side) Elevation  
1:100

### Materials Key and Notes

- 1 Brickwork to match existing.
- 2 UPVC Door to match existing. Colour: White.
- 3 PPC Aluminium Sliding Door. Colour: White.
- 4 Cast stone coping. Colour: Buff.
- 5 Gutters and Downpipes to match existing.
- 6 PPC Aluminium Roof Lantern.

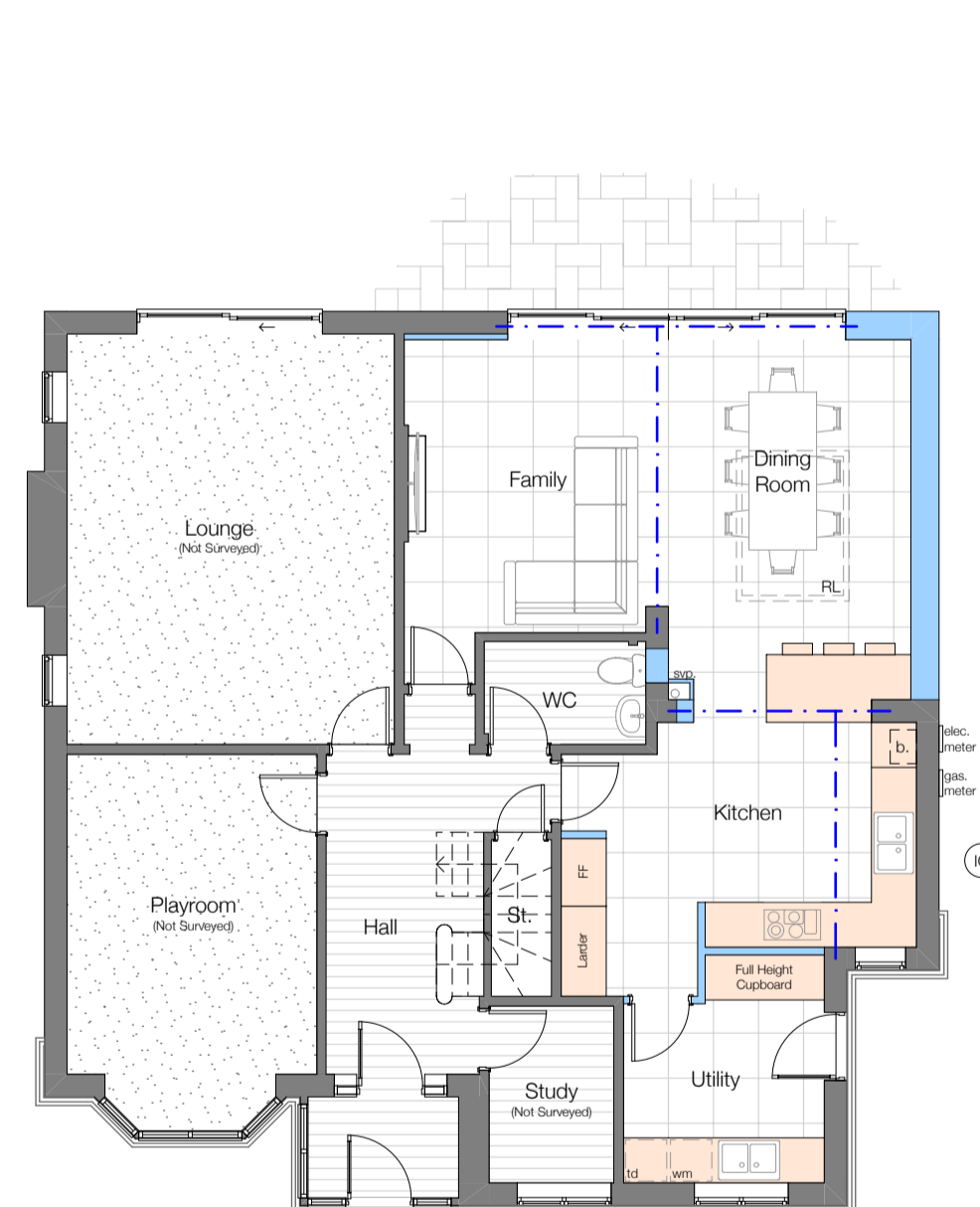

Proposed Ground Floor Plan  
1:100

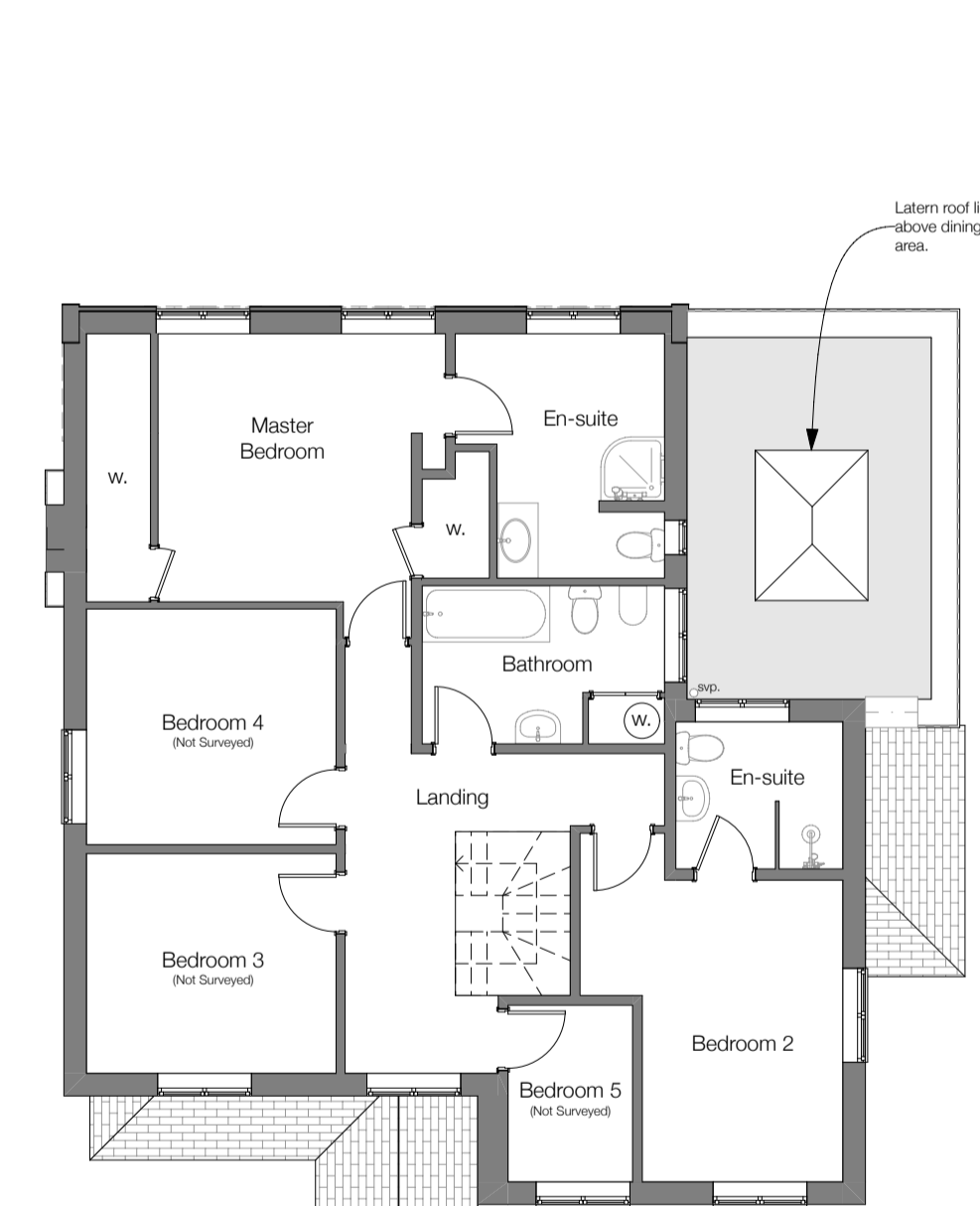

Proposed First Floor Plan  
1:100

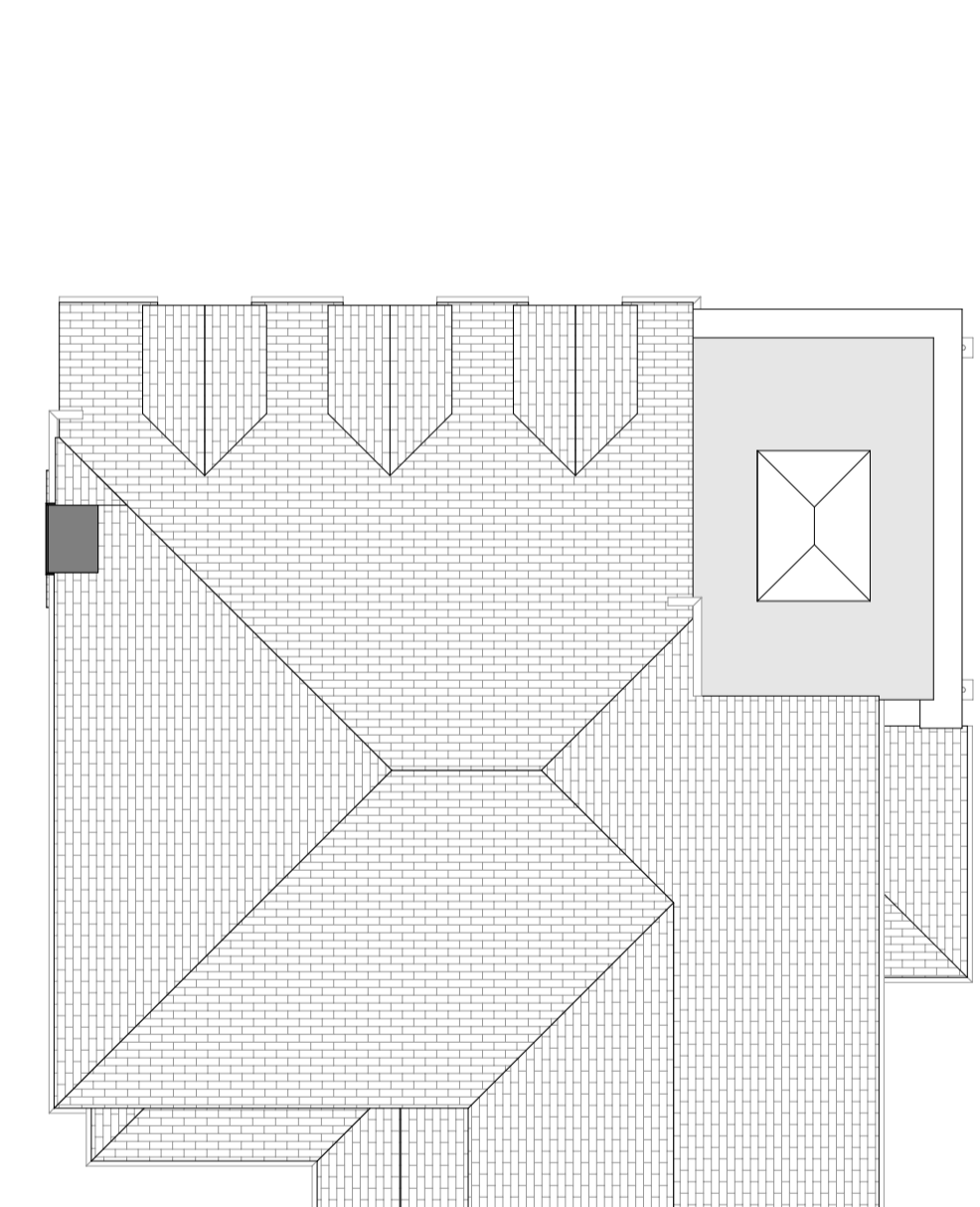

Proposed Roof Plan  
1:100

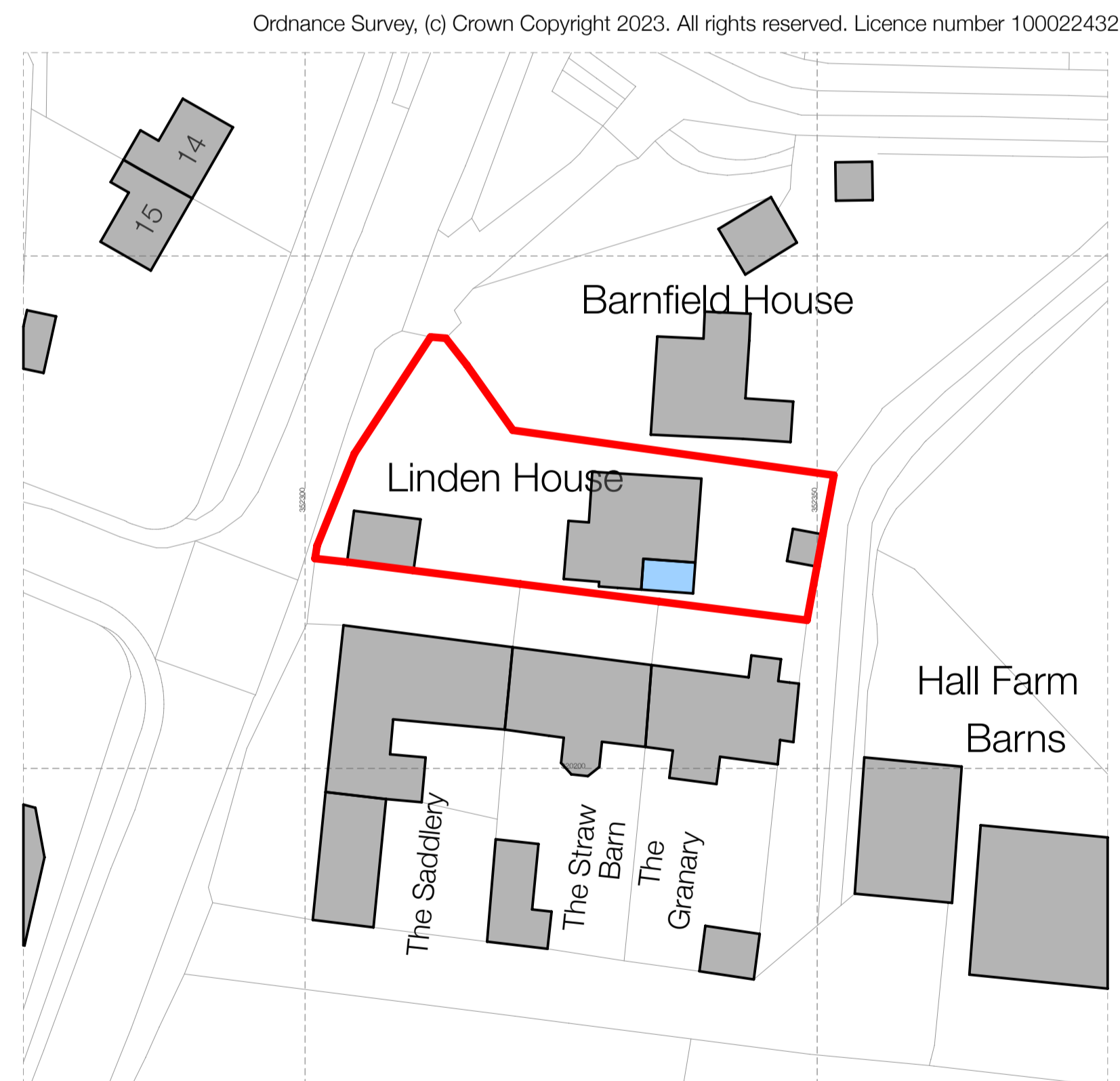

Proposed Site Plan  
1:500

Ordnance Survey, (c) Crown Copyright 2023. All rights reserved. Licence number 100022432

Rev	Date	Description	OS License No. Added
B	10/01/24	Issued	HC
A	15/11/23	Issued	HC

Client  
Mr Ryan McGarry

Project  
Linden House, Shrewsbury Road, Hadnall, SY4 4AG

Title  
Proposed Plans and Elevations

Drawing No.  
2023-19-002

Scale:  
1:100, 1:500,  
1:1250 @ A1

Status  
PLANNING ISSUE

Date:  
10/01/2024

Revision:  
B

Drawn:  
HC

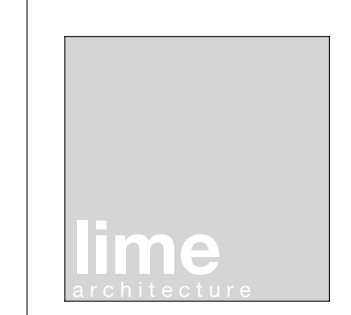

Lime Architecture Ltd  
Unit 5, Parkside Court  
Greenhough Road, Lichfield  
Staffordshire  
WS13 7FE  
Tel: 01880 579777  
www.lime-architecture.co.uk  
email: info@lime-architecture.co.uk