

INSPECTIONS REQUIRED BY THE HIGHWAYS INSPECTOR

The contractor shall give advance notice to Suffolk county council to allow the inspector proper inspection and checking of the works at the following designated stages:

- Prior to start of works a photographic record of existing highway condition adjacent to development to be agreed and recorded
- Start of the works
- Before back filling any trenches under new highway
- Completion of formation
- Completion of sub-base
- Arrival and planting of trees
- Laying of base
- Laying of binder course
- Laying of surface course
- All damage to existing highway resulting from construction traffic to be repaired before the inspector will be recommence works for interim adoption

No street light shall be installed until its final position has been agreed with the street lighting engineer

- CONSTRUCTION RISKS**
- Confined spaces entry and hazardous waste materials / gas
 - Deep manholes / excavations
 - Contractor to locate services prior to excavating
 - Asbestos may be present
 - Drainage connection requires deep excavation temp works required
 - Existing drains to be protected and bridged over where required
 - Works adjacent to busy road and river. Watercourse / ditch levels may rise rapidly following prolonged periods of rainfall
 - Soft ground during construction works particularly in wet weather
- MAINTENANCE/CLEANING RISKS**
- Pavement deformations to be monitored to ensure that designed pavement falls are maintained. If significant deformation is allowed to propagate then localised flooding could occur
 - Silt traps, drainage channels, permeable pavers and inspection chambers require the standard periodic inspection regime and cleaning routine to ensure continued performance and reduce the risk of flooding
 - Works adjacent to watercourse / ditch. Watercourse / ditch levels will vary during heavy rainfall events
 - Potential for soft spots within existing ground after heavy rainfall. Dues and noise impacts on local community
 - Existing live services and utilities
 - Deep manholes / excavations - appropriate entry equipment required
 - Soft ground during construction works particularly in wet weather
- DEMOLITION / ADAPTION RISKS**
- Apparatus located in landscaped areas has not been designed to support heavy vehicle loading
 - The surface water drainage apparatus has been designed to accommodate the designed catchment area. No additional areas of hardstanding can be connection into the system without risk of localised flooding on site
 - Hazardous waste materials / dust and debris released into the air
 - Deep manholes / excavations - appropriate entry equipment required
 - Works adjacent to river. Watercourse / ditch levels will vary during heavy rainfall events
 - Unknown ground conditions during / after heavy rainfall
 - Soft ground during construction works particularly in wet weather

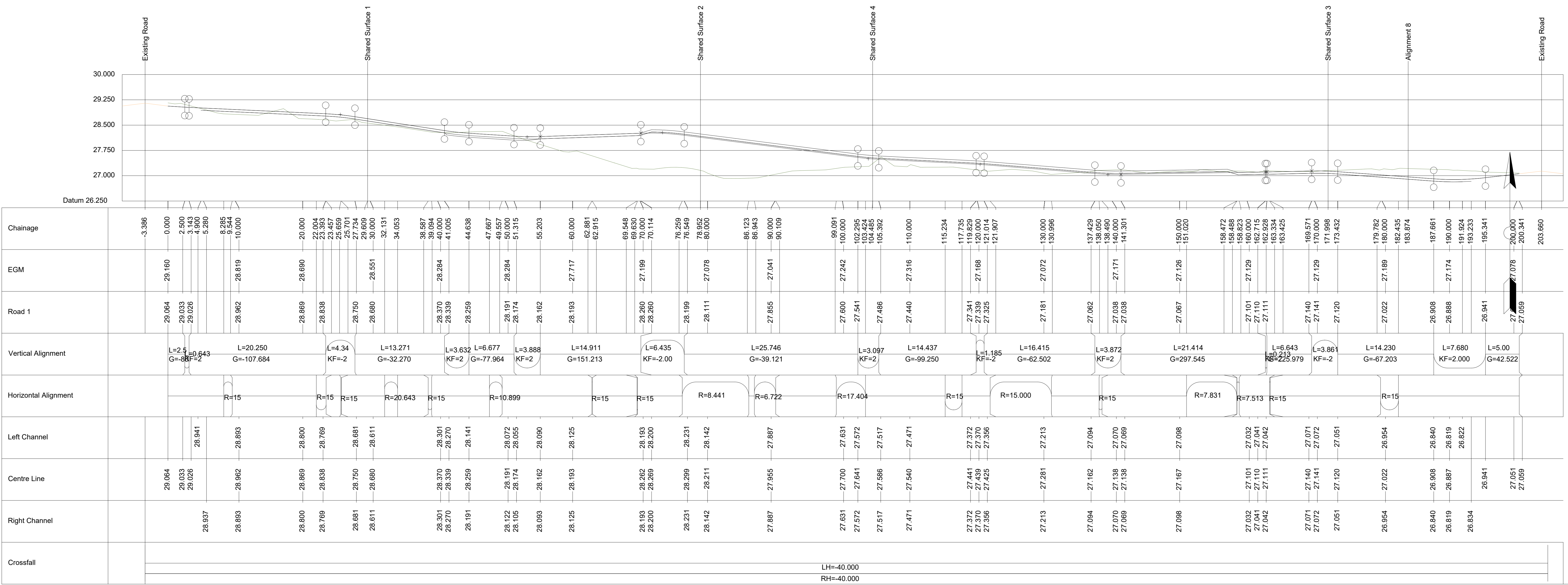

PRELIMINARY DRAWING:
This drawing is for preliminary purposes only and must not be read as a construction issue.
The design is not fixed and design changes are likely.

Rev	Date	Description	By	Check
P1	28/07/23	Preliminary	JRS	JRS

Copyright: The copyright of this drawing is vested in Schema Engineering Ltd.
To be read in conjunction with all other project related drawings, reports and surveys etc.
It shall not be used without permission by anyone for any purpose.
Do not scale this drawing electronically or manually.
Work to figured dimensions only.
All dimensions are in metres unless stated otherwise.
Do not turn on layers that have been turned off.
Do not draw layers that have been frozen.

Client: Cocksedge Building Contractors

Project: Barrett's Lane, Needham Market Suffolk IP88DL

Title: Section 38 Plan Long Section Sheet 2

Scale @ A0: 1:250 Status: Preliminary



Date	Job Number	By	Checked By
April 2022	0304	JRS	JRS
Drawing No. C453		Revision P1	