

This drawing is not to be scaled. The architect is to be informed of any errors before work proceeds. The general contractor is responsible for checking all dimensions

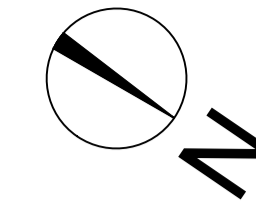

**Notes**

**DRAWING LEGEND**

- Denotes School Boundary Line
- - - Denotes School Security Line
- Gate Locations
- Denotes strip out works - mobile
- Denotes new build - Permanent teaching block
- Exact location of Anglian Water Foul Drain TBC, Possible Anglian Water drainage easement zone

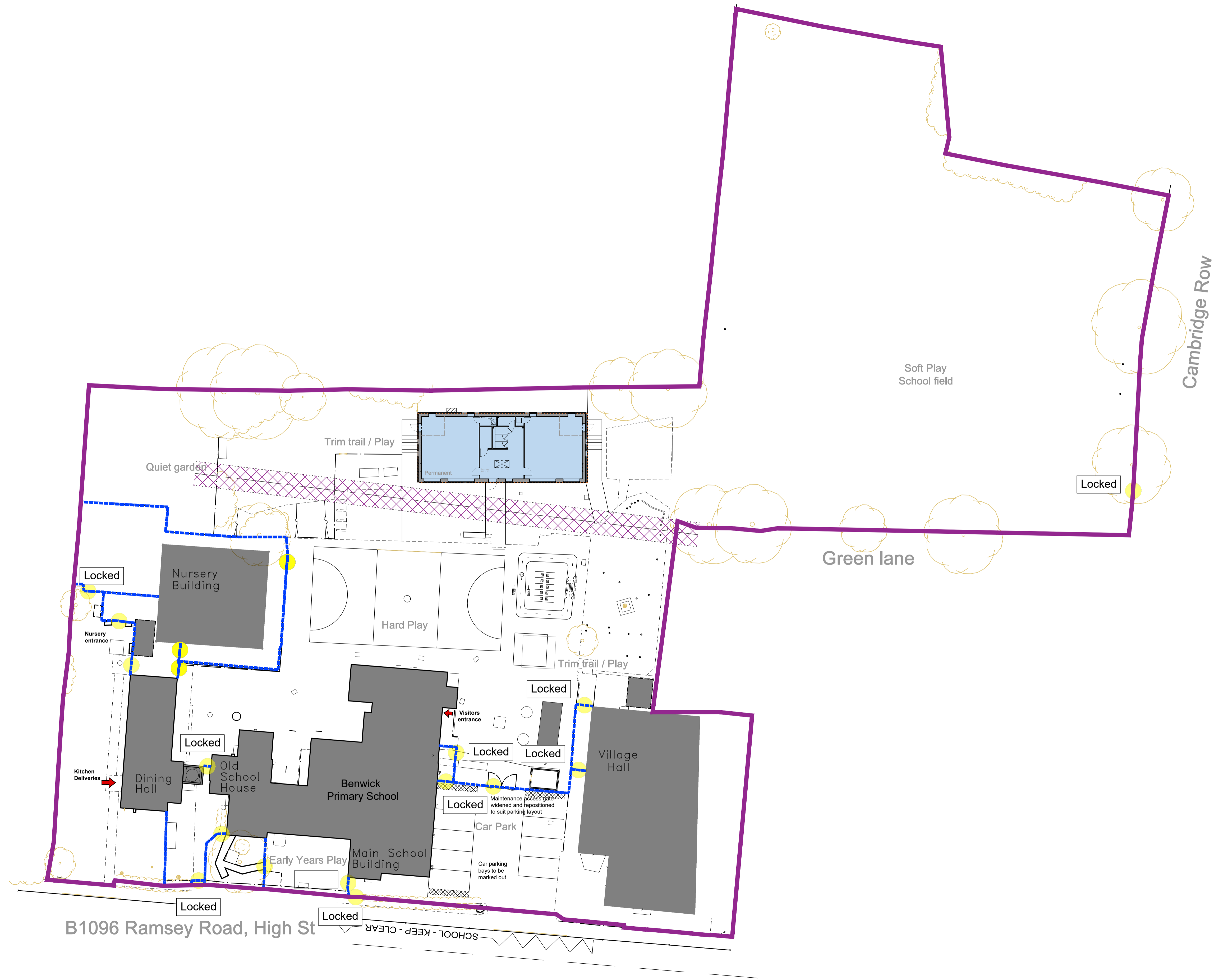

P6	08.12.2023	Planning issue following comments on validation.	JC	KM
P5	21.11.2023	Planning issue - red tone denoting demo/strip out changed to orange.	JC	KM
P4	08.11.2023	Planning issue	JC	KM
P3	20.09.2023	Issued for MS3	JC	KM
P2	10.08.2023	Issued for MS2	JC	KM
P1	03.08.2023	First issue	JC	KM
Rev	Date	notes	Drawn	Chkd

**rhp** partnership architects  
 94 Chesterton Road Cambridge CB4 1ER  
 T 01223 316309  
 www.rhpartnership.co.uk  
 cambridge@rhpartnership.co.uk

Project  
**Benwick Community Primary School**  
 2 classrooms, toilets & cloaks in the same location as the existing mobile

Drawing  
**Proposed Site Plan & Security Line - Permanent**

Project	originator	volume	level	type	role	number	revision
BPS-RHP-TB-ZZ-DR-A-2055	RHP Project				Drwn		P6
Scale(s) @ A1					JC		
1:250	P01207						

Status: **Planning** Suitability: **S0**

