

This drawing is not to be scaled. The architect is to be informed of any errors before work proceeds. The general contractor is responsible for checking all dimensions

Notes

Refer to Landscape architects drawing for external works
See M&E drawings for details of relevant works

DRAWING LEGEND

- Existing walls
- Denotes strip out works
- Denotes new build
- Exact location of Anglian Water Foul Drain TBC, Possible Anglian Water drainage easement zone
- Warning Hazard
Follow safety instructions.
- Basic Teaching
- Storage
- Non-Net Areas

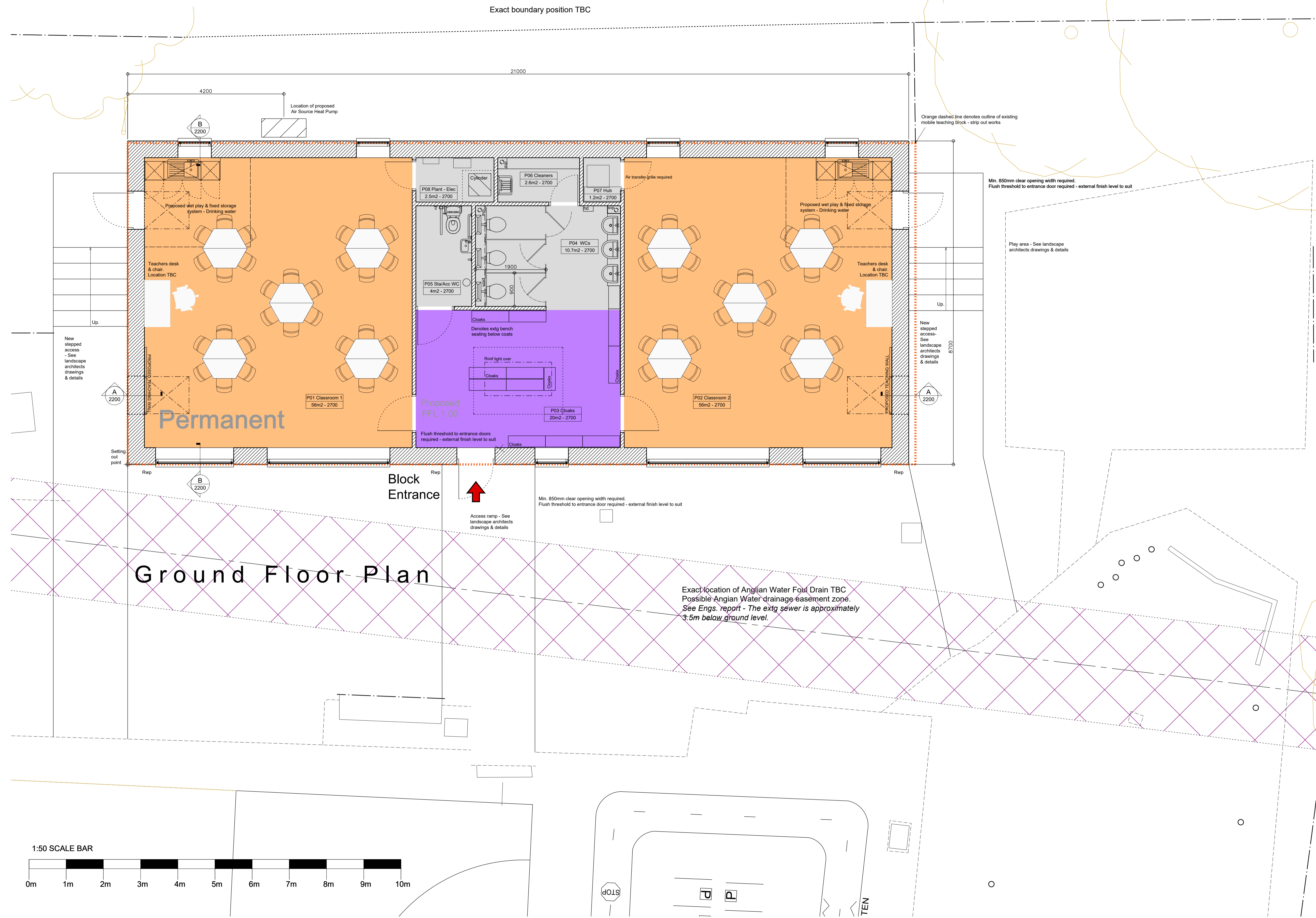

Ground Floor Plan

P8	08.12.2023	Planning issue following comments on validation.	JC	KM
P7	21.11.2023	Planning issue - Red tone denoting demo changed to Orange.	JC	KM
P6	08.11.2023	Planning issue	JC	KM
P5	26.09.2023	Cross references to section lines added, drg 2200.	JC	KM
P4	20.09.2023	Issued for MS3	JC	KM
P3	10.08.2023	Issued for MS2	JC	KM
P2	03.08.2023	Locations of ASHP & associated cylinder added following review at DTM. Plant room size increased to suit cylinder requirements and WC zone reduced to suit.	JC	KM
P1	26.07.2023	First Issue	JC	KM

rhp partnership architects
94 Chesterton Road Cambridge CB4 1ER
T 01223 316309
www.rhpartnership.co.uk
cambridge@rhpartnership.co.uk

Project
Benwick Community Primary School
2 classrooms, toilets & cloaks in the same location as the existing mobile

Drawing
Proposed plan - Permanent

Project	originator	volume	level	type	role	number	revision
BPS-RHP-TB-ZZ-DR-A-2005	RHP Project				Drwn		P8
Scale(s) @ A1	P01207				JC		KM

Status: Planning
Suitability: S0