



Scale in Meters

S1 →

← S2

New nom 900mm high black painted railings fixed to top of wall with balusters at nom 800mm centres.

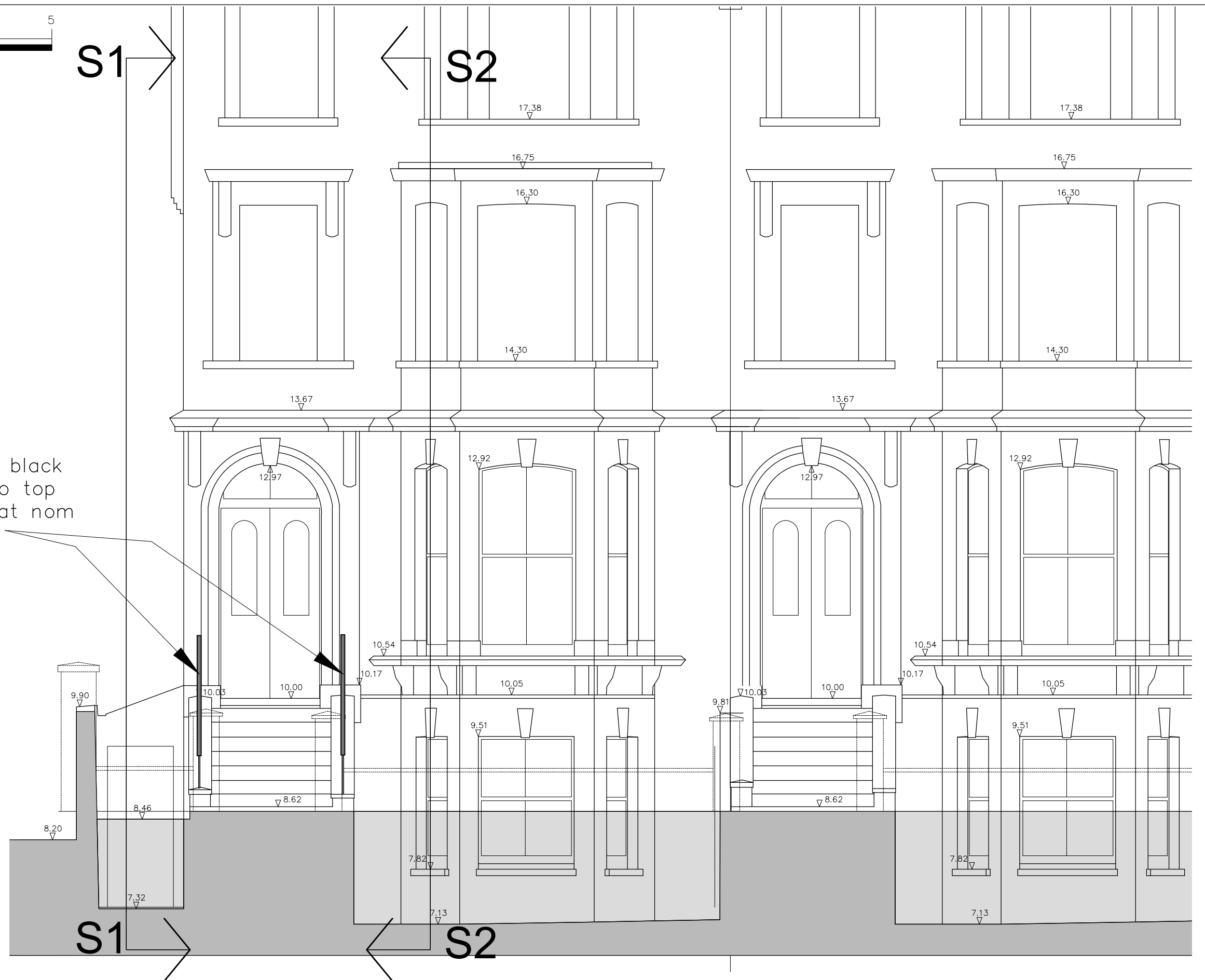

FRONT ELEVATION - 1:50 @ A3

PROPOSED

**MOXLEY**  
ARCHITECTS

8 North Drive London SW16 1RL  
T +44 (0)20 7720 8968  
F +44 (0)20 7627 2533  
www.moxley.co.uk E info@moxley.co.uk

Client:  
Liam Davies

Project:  
18 Gauden Road  
London SW4 6LT

No	Date	By	Comments

Revision Notes

Drawing Title:  
New Railings to Front Steps  
Front Elevation  
Proposed

Status: **PLANNING**

Scale: 1:50 @ A3		Drawn:	Chkd:
Date: Nov 2023		Project:	Rev:
Project:	Issuer:	Area:	Number:
<b>GAUMOXEL4001</b>		<b>P1</b>	
MAL project file: 833 - 18 Gauden Road			
© Moxley Architects Limited		Reg No 2247305	