

SIDE ELEVATION S1 - 1:50 @ A3

EXISTING

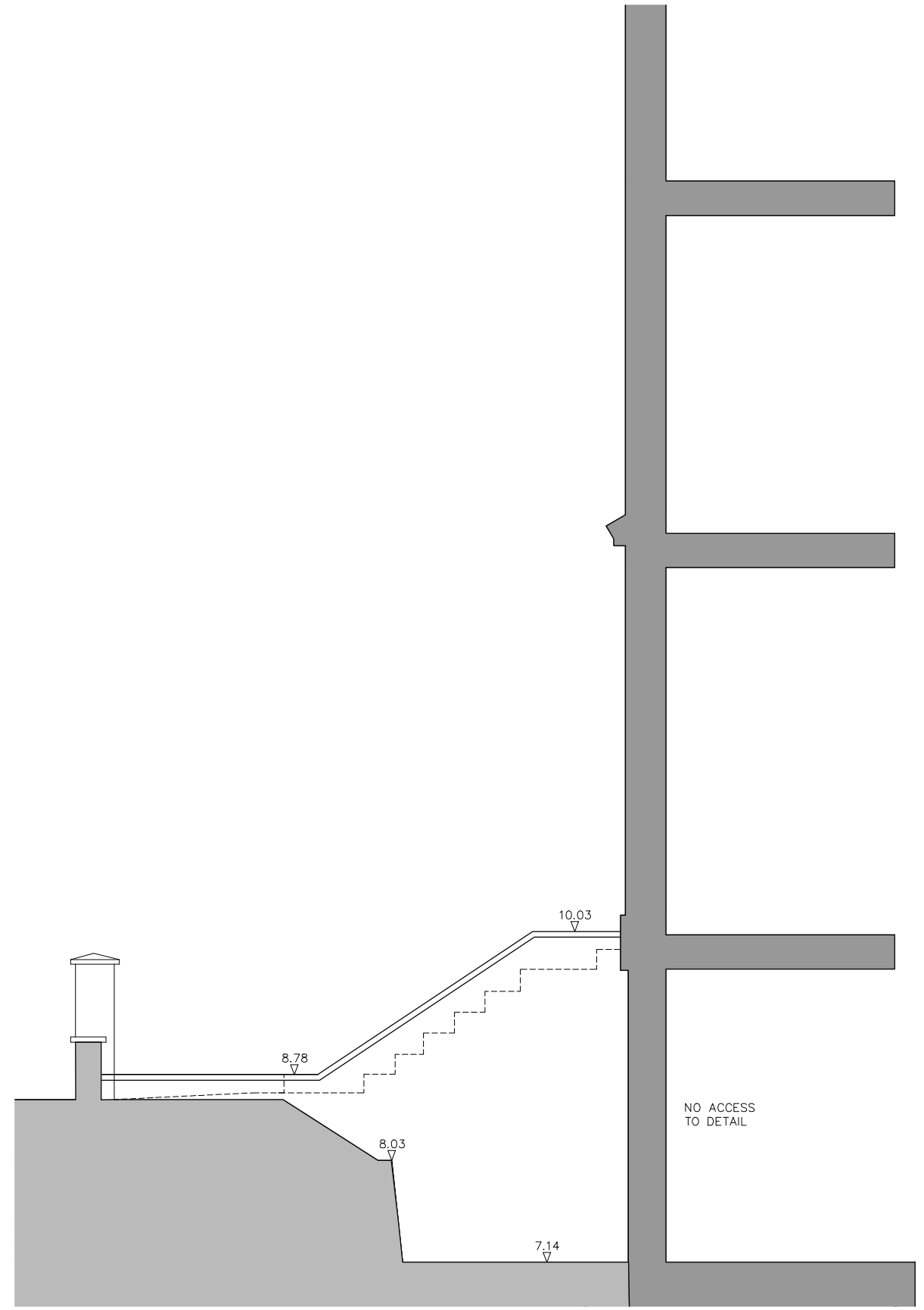

SIDE ELEVATION / SECTION S2 - 1:50 @ A3

MOXLEY
ARCHITECTS

8 North Drive
London SW16 1RL
www.moxley.co.uk

T +44 (0)20 7720 8968
F +44 (0)20 7627 2533
E info@moxley.co.uk

Client: Liam Davies			
Project: 18 Gauden Road London SW4 6LT			
No	Date	By	Comments
Revision Notes			

Drawing Title: New Railings to Front Steps Side Elevations Existing	Scale: 1:50 @ A3
Status: PLANNING	Date: Nov 2023

Project:	Issuer:	Area:	Number:	Chkd:	Rev:
GAUMOXEL 4102 P1					
MAL project file: 833 - 18 Gauden Road				Reg No 2247305	
© Moxley Architects Limited					