

NORTH HOUSE - South (garden) elevation

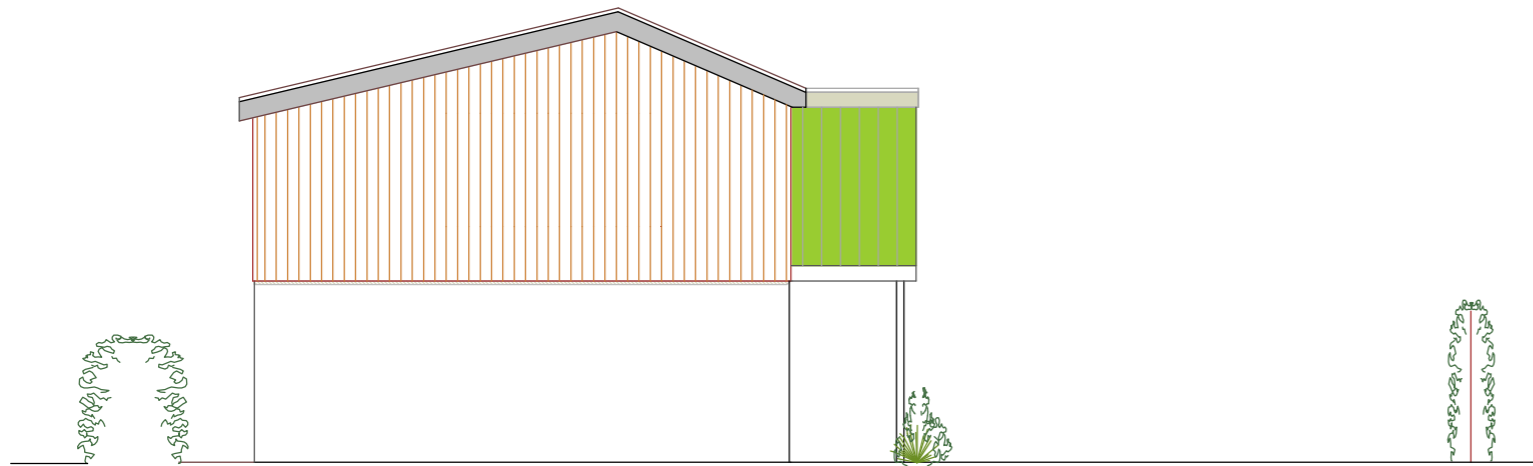

NORTH HOUSE - East elevation



NORTH HOUSE - West elevation

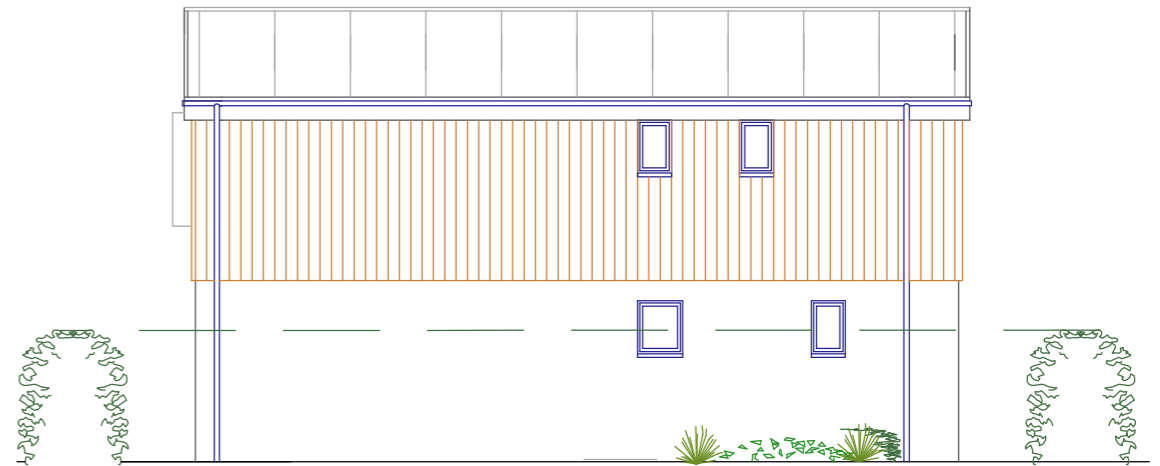

NORTH HOUSE - North elevation

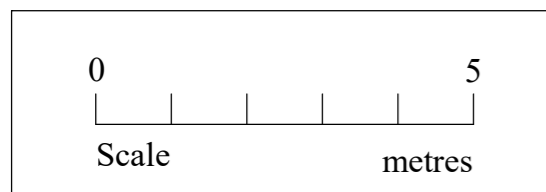

Materials:

Roof- light grey epdm/glass fibre and photo voltaic panels

Walls - vertical timber weatherboarding
white render
green pre-patinated copper details

Windows - flush upvc casements (colour to be determined)

DWG. TITLE		Proposed elevations - North house	
PROJECT		Development of two houses Perran Round Lane Rose, Perranporth	
CLIENT		Tynula Ltd	DATE November 2023
SCALE 1:100@A3	PRO. No. 700	DWG.No. N/002	REV A

Associates
Robert Burrows
Architects & Surveyors

The Old Sunday School, Trewithick Rd, Breage, Helston, Cornwall - TR13 9PZ
Tel: 07778 994046 Email: rb@rba-truro.co.uk

Rev A: 1st fl south windows added