

SOUTH HOUSE - North (garden) elevation

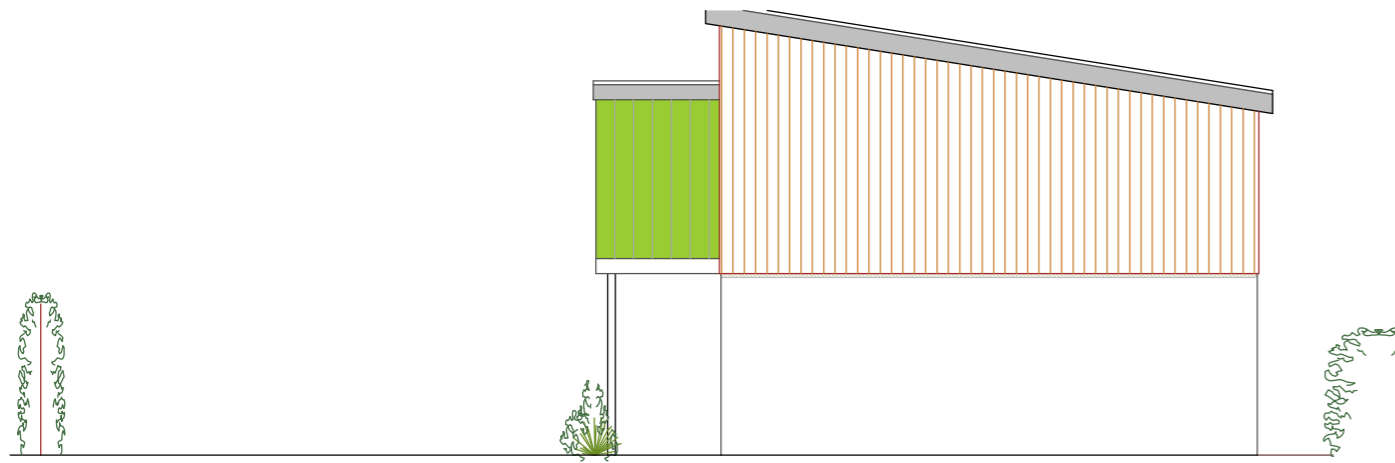

SOUTH HOUSE - East elevation



SOUTH HOUSE - West elevation

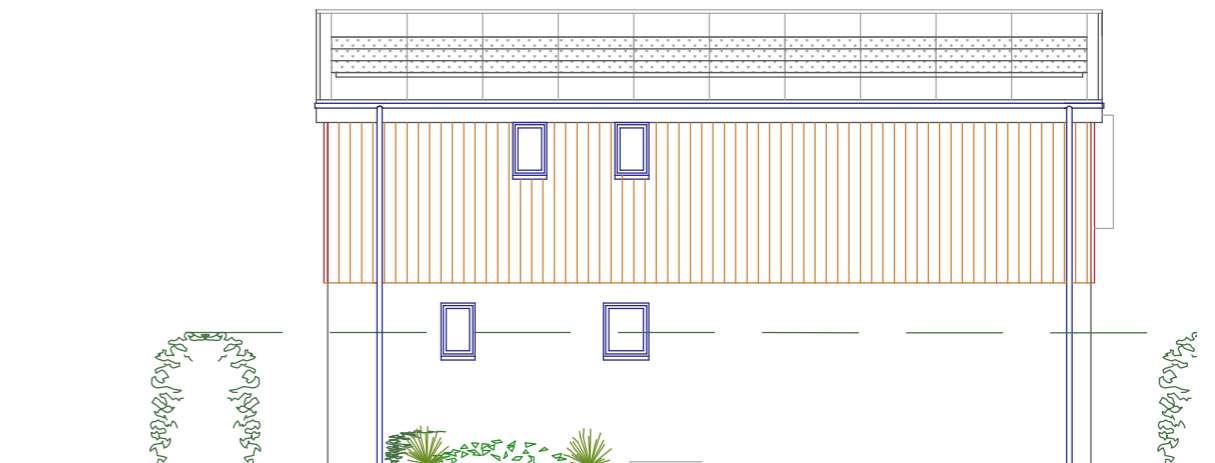

SOUTH HOUSE - South elevation



**Materials:**

Roof- light grey epdm/glass fibre and photo voltaic panels

Walls - vertical timber weatherboarding  
white render  
green pre-patinated copper details

Windows - flush upvc casements (colour to be determined)

<b>DWG. TITLE</b>			
Proposed elevations - South house			
<b>PROJECT</b>			
Development of two houses Perran Round Lane Rose, Perranporth			
<b>CLIENT</b>		<b>DATE</b>	
Tynula Ltd		November 2023	
<b>SCALE</b>	<b>PRO. No.</b>	<b>DWG.No.</b>	<b>REV</b>
1:100@A3	700	S/002	A

**Associates**  
**Robert Burrows**  
**Architects & Surveyors**

The Old Sunday School, Trewithick Rd, Breage, Helston, Cornwall - TR13 9PZ  
Tel: 07778 994046 Email: rb@rba-truro.co.uk

Rev A: 1st fl south windows added