

**PROPOSED SOUTH ELEVATION**

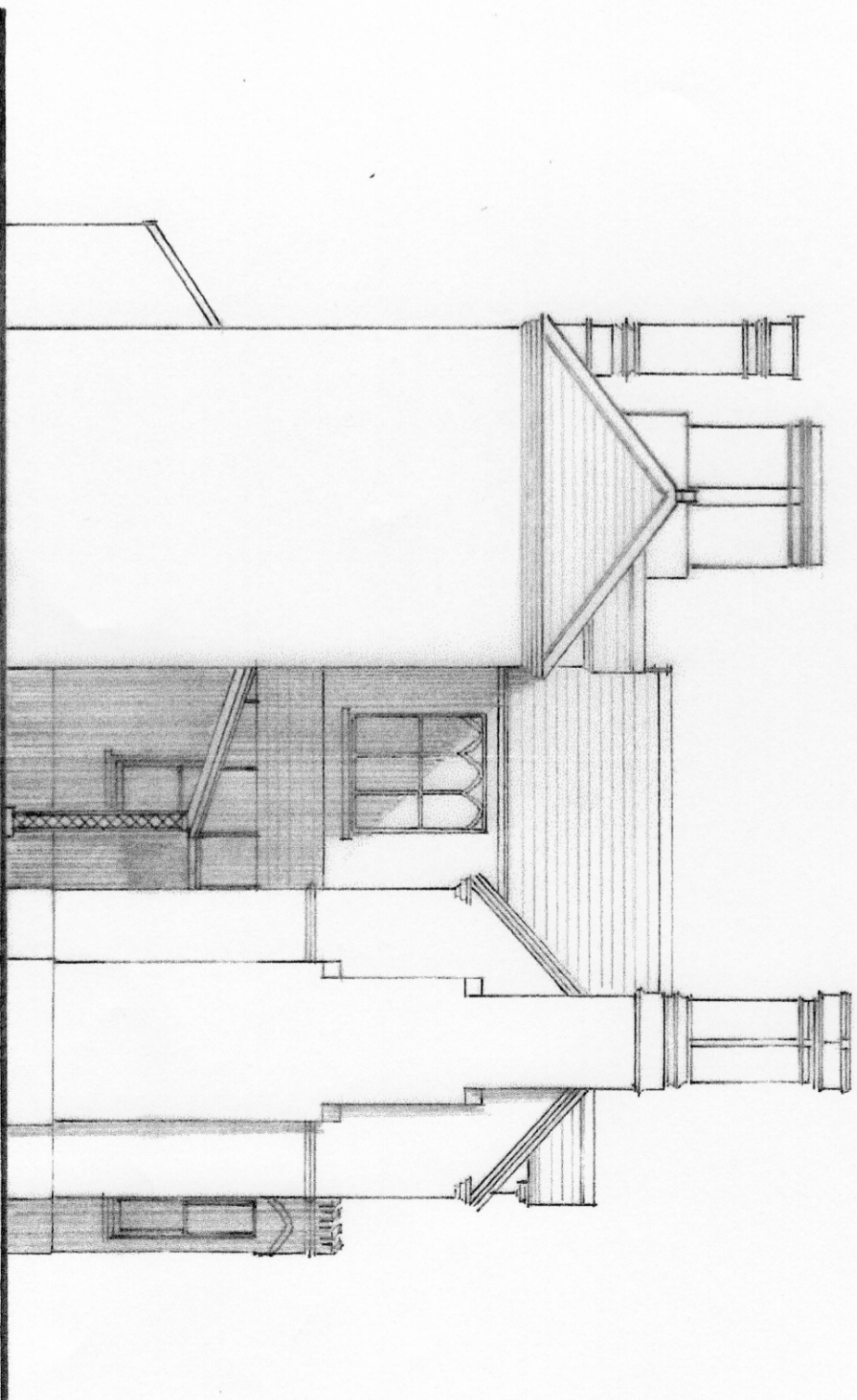

**PROPOSED NORTH ELEVATION**

**Barry Coupe Architects and RIBA Client Advisers**

Courtney Cottage, Fairfield Road, Iwerne Courtney  
 Blandford, Dorset, DT11 8QA  
 01258 269166

**Project:**

Proposed Residential Scheme  
 Woodland, Off Fordham Road, Newmarket

**Drawing:**

Proposed North and South Elevations

**Scale:**

1:100 @ A3      Drawn: bdc 15.12.23      Dwg No: P2148 13