

**EXISTING NORTH ELEVATION 1**  
SCALE 1:100

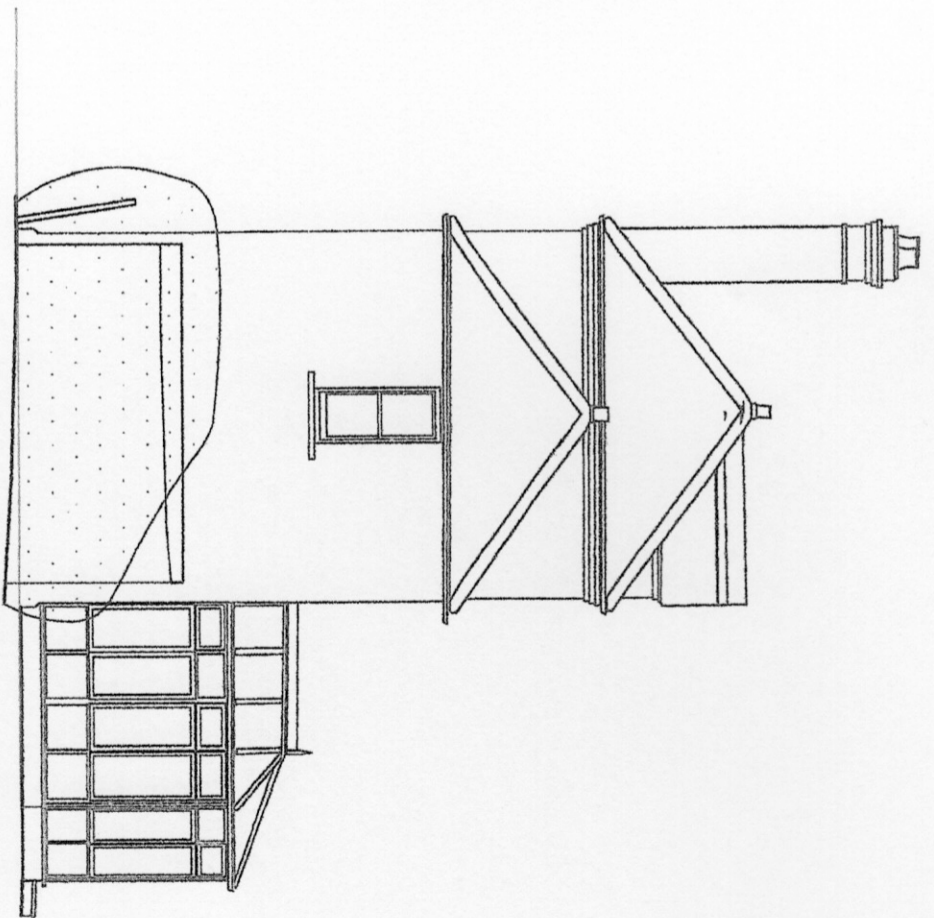

**EXISTING NORTH ELEVATION 2**  
SCALE 1:100



**Barry Coupe Architects and RIBA Client Advisers**  
Courtney Cottage, Fairfield Road, Iwerne Courtney  
Blandford, Dorset, DT11 8QA  
01258 269166

**Project:**  
Proposed Residential Scheme  
Woodland, Off Fordham Road, Newmarket

**Drawing:**  
Existing North Elevation 1 & 2  
**Scale:** 1:100 @ A3  
**Drawn:** bdc 18.12.23  
**Dwg No:** P2148 109