

**EXISTING BASEMENT FLOOR PLAN**  
**SCALE 1:100**

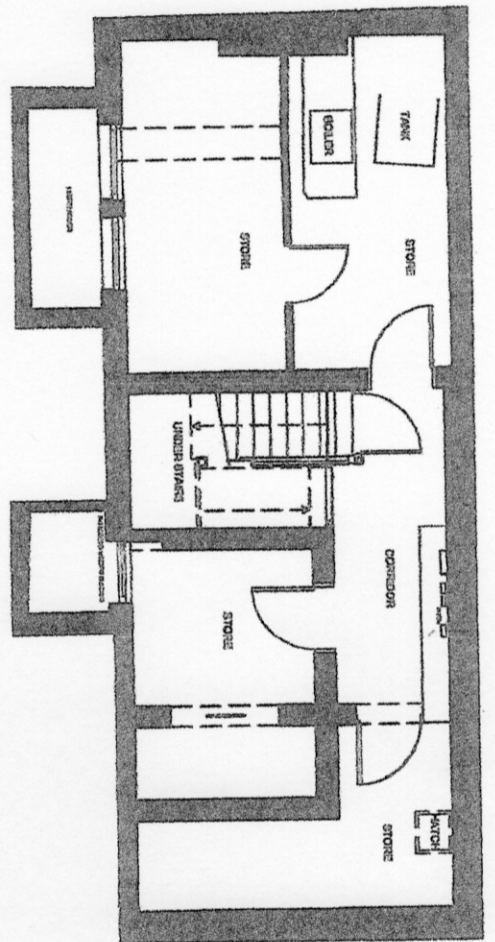

**Barry Coupe Architects and RIBA Client Advisers**  
Courtney Cottage, Fairfield Road, Iwerne Courtney  
Blandford, Dorset, DT11 8QA  
01258 269166

**Project:**  
Woodland, Newmarket

**Drawing:**  
Existing Basement Plan

**Scale:** 1:100 @ A3

**Drawn:** bdc 17.12.23

**Dwg No.:** P2148 101