

00 Ground Floor Plan

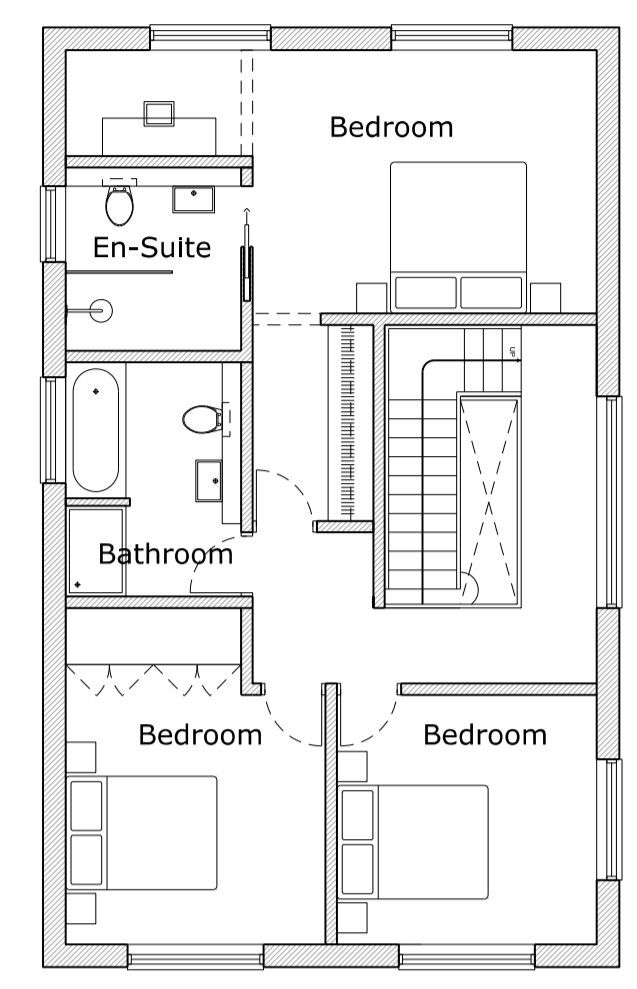

01 First Floor Plan

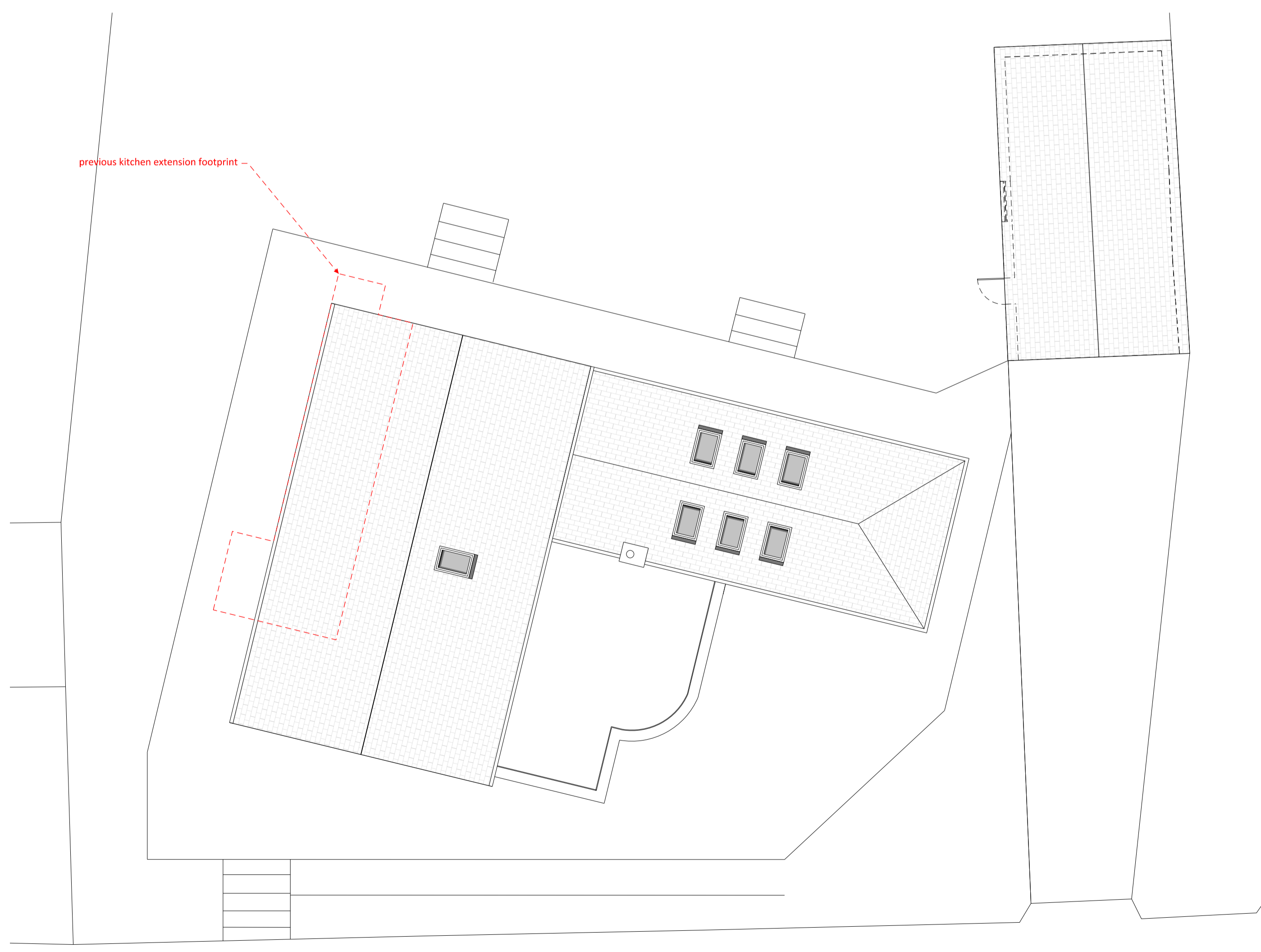

R Roof Plan

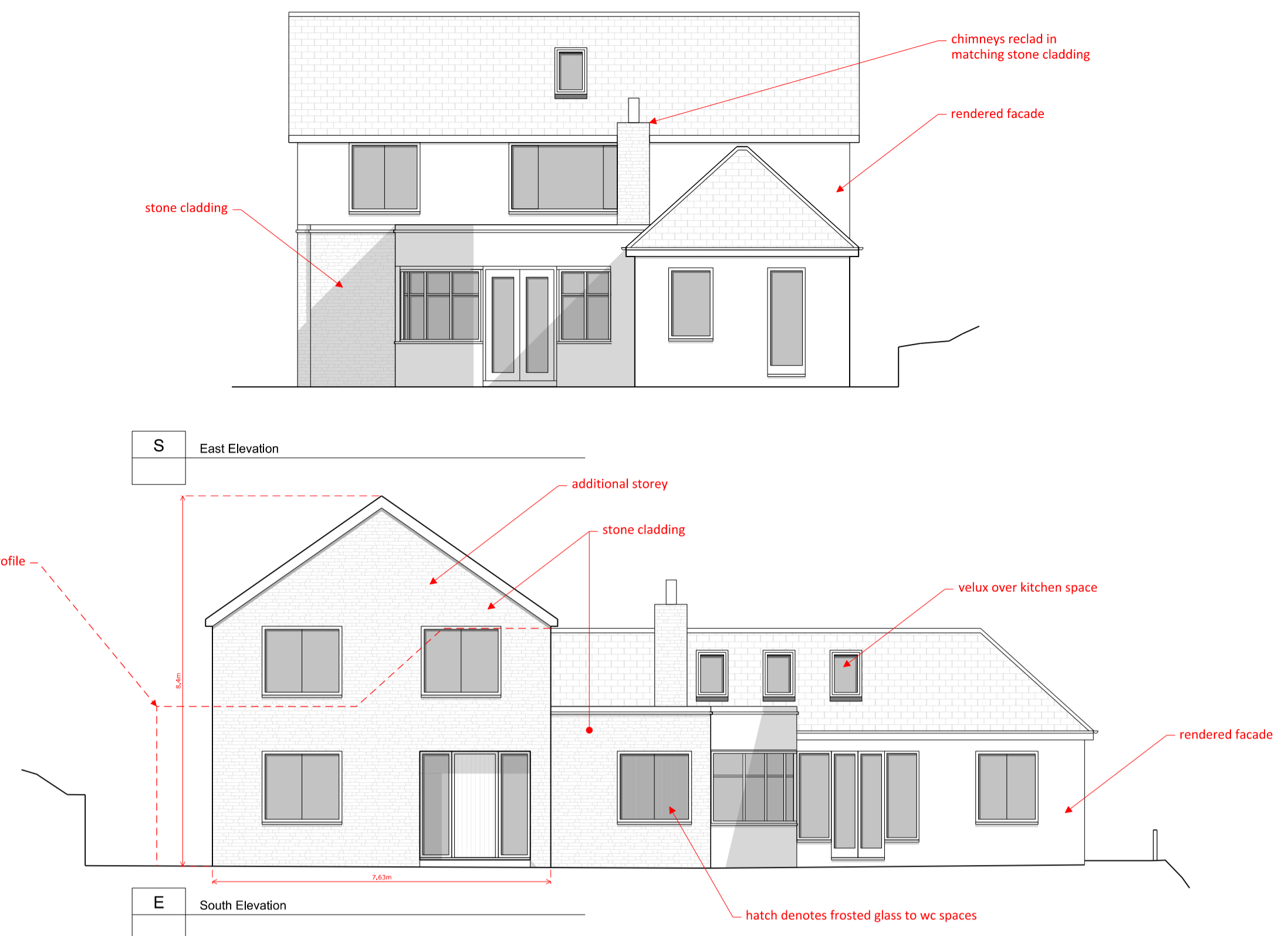

S East Elevation  
E South Elevation

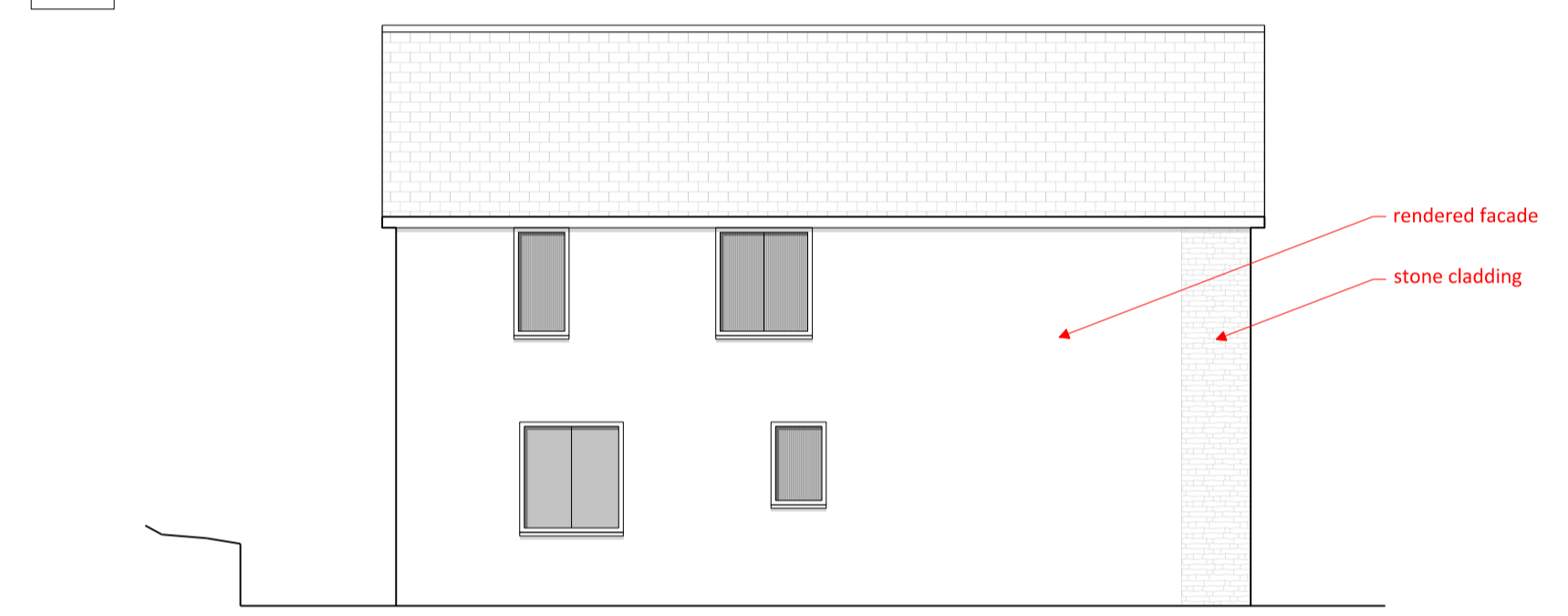

N West Elevation

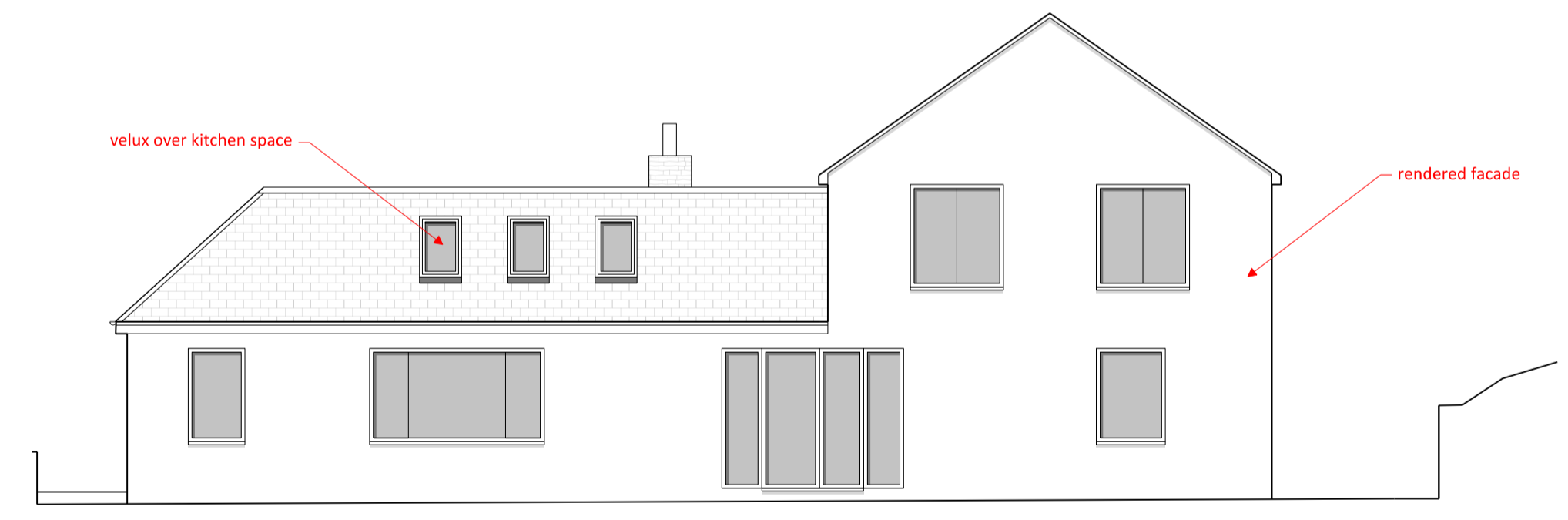

W North Elevation

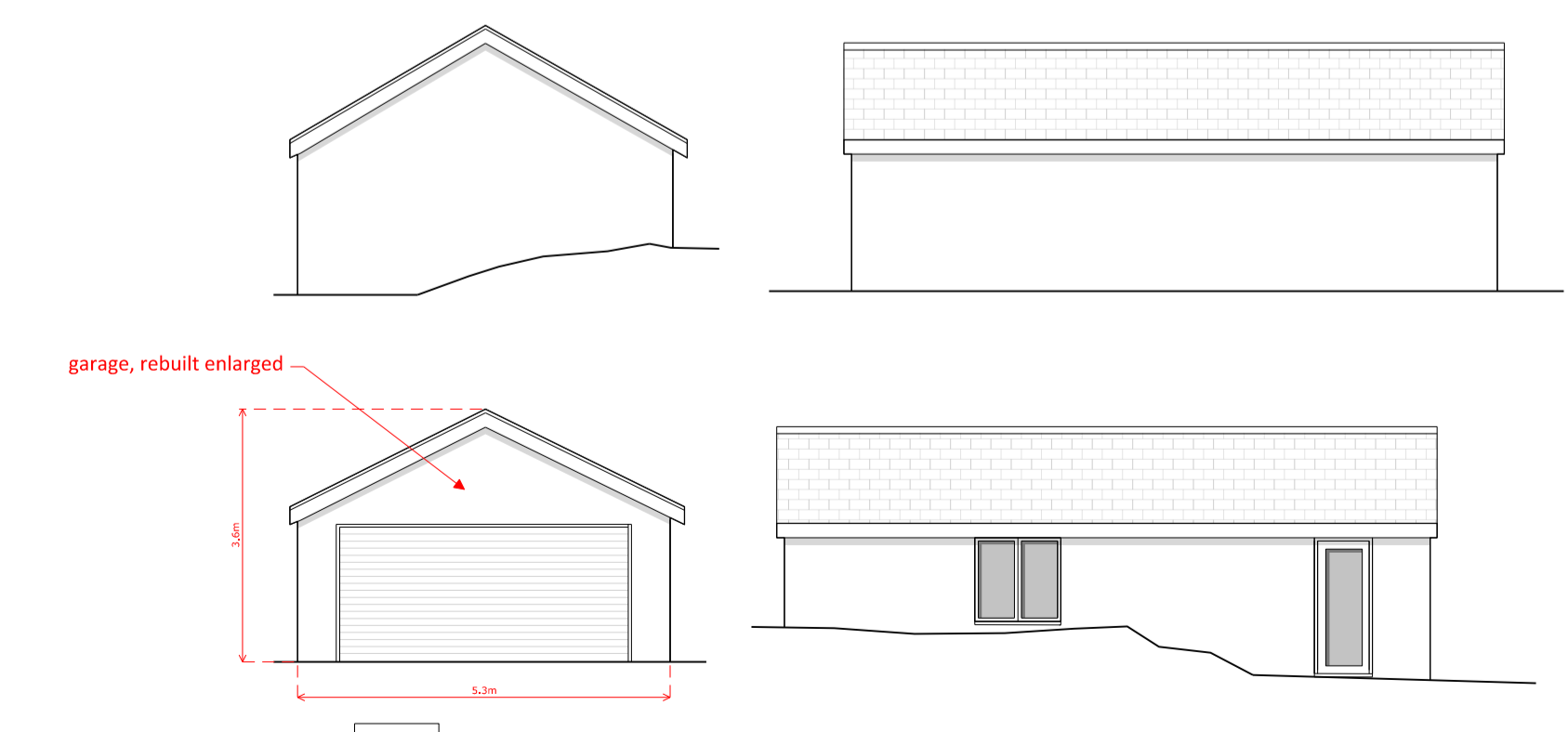

W Garage Elevations

Revisions	Rev	Date	Note

Project address  
8 Hillbrow Road  
BRIGHTON  
BN1 5JP

Client  
Gemma Banks

Project title  
**Hillbrow Road**

Drawing Title  
Proposed Drawings

Scale 1:100 @ A1	Drawn by MB
Project No. 183	Drawing no. 100
Status Planning	Revision P1
	First Drawn 21.11.23