

PLANNING

revision A: 09.01.2024
 velux roof window shown to south side elevation.

revision B:

revision C:

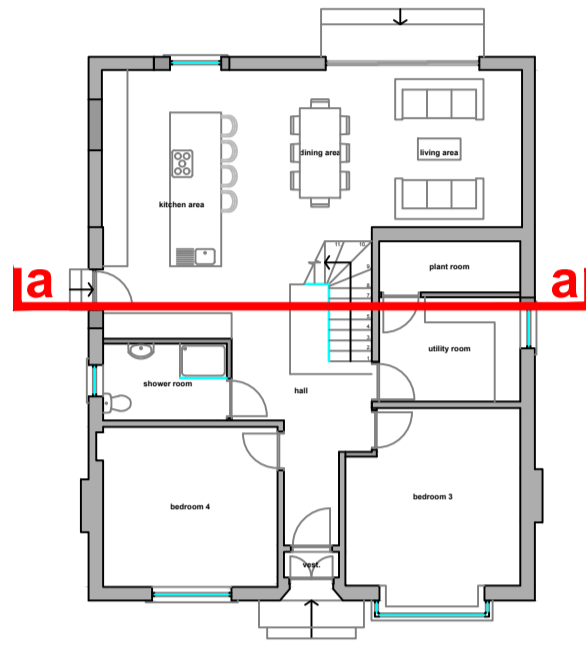

proposed front elevation 1:50
 0 1m 2m 3m 4m
 [1:50 scale bar]

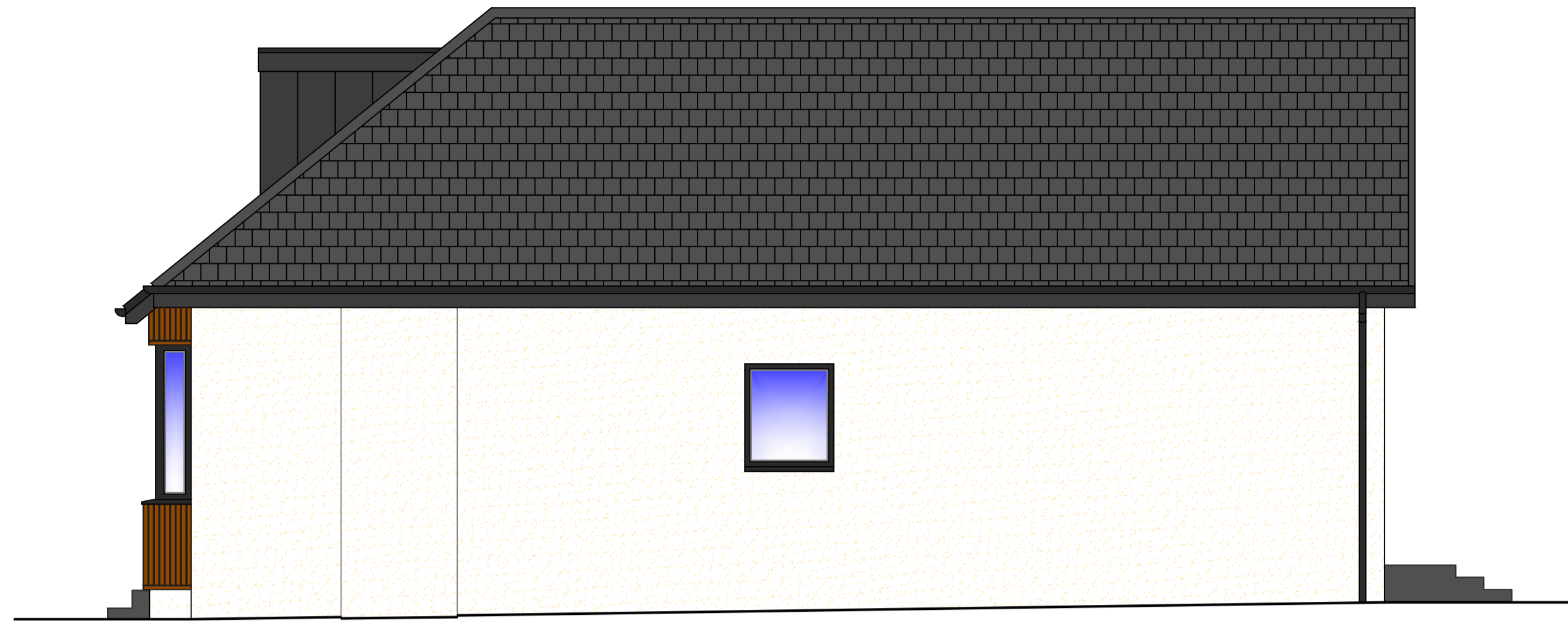

proposed north side elevation 1:50
 0 1m 2m 3m 4m
 [1:50 scale bar]

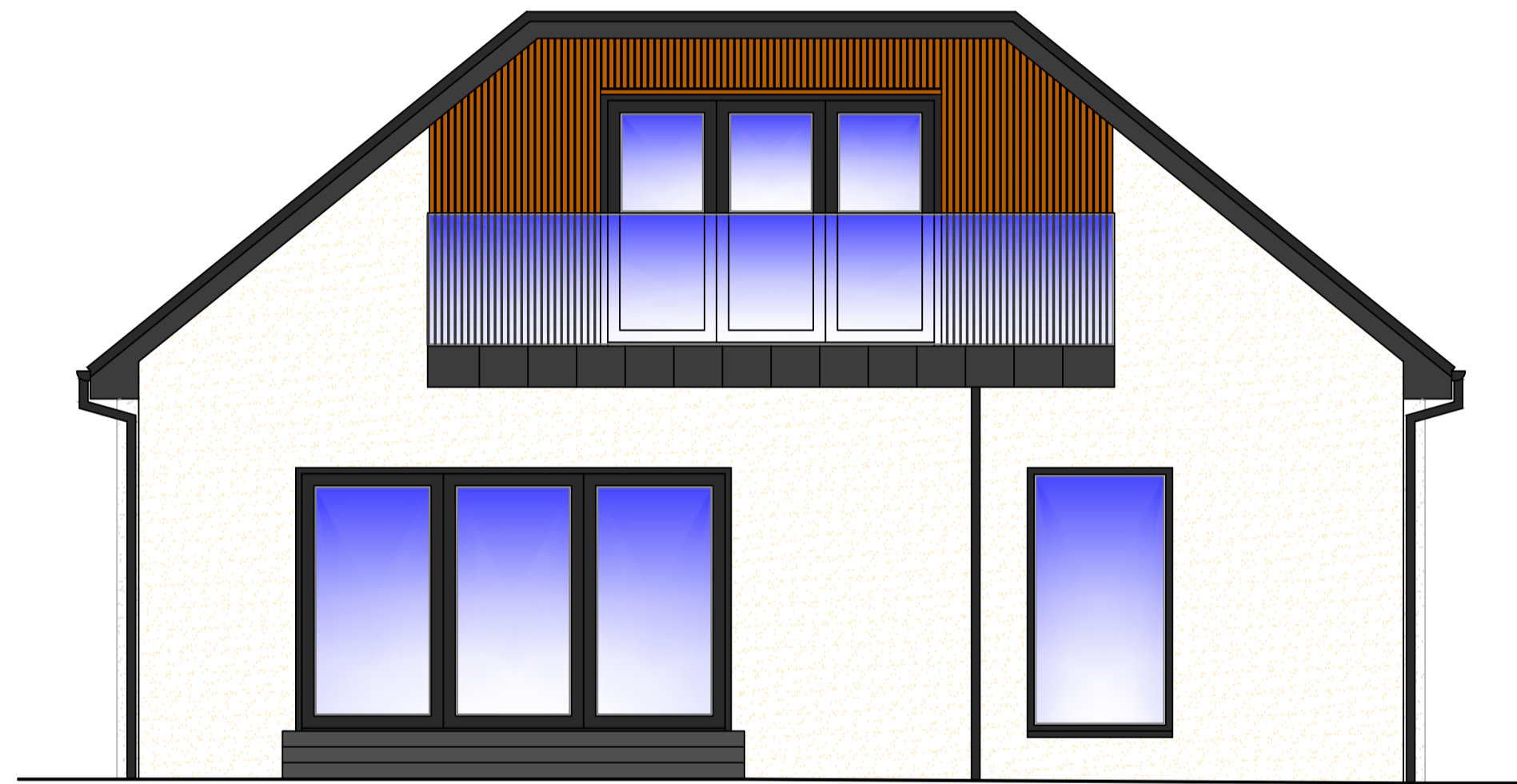

proposed rear elevation 1:50
 0 1m 2m 3m 4m
 [1:50 scale bar]

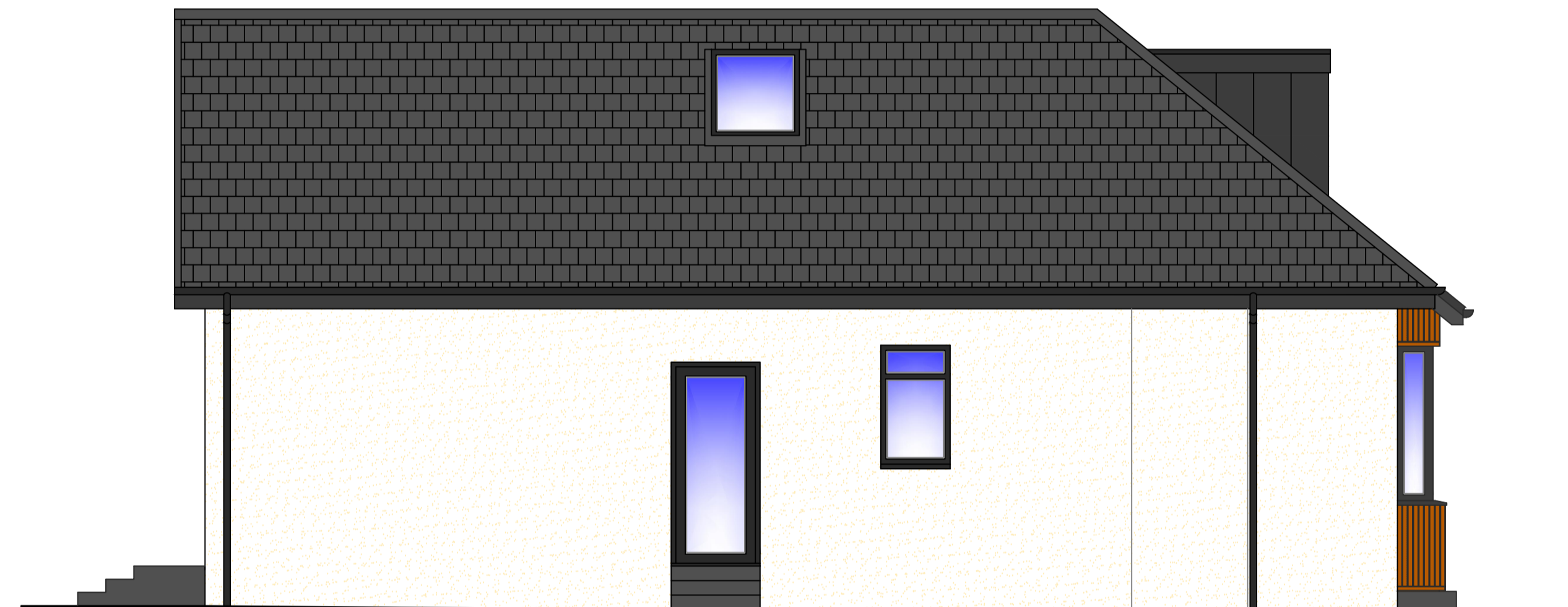

proposed south side elevation 1:50
 0 1m 2m 3m 4m
 [1:50 scale bar]

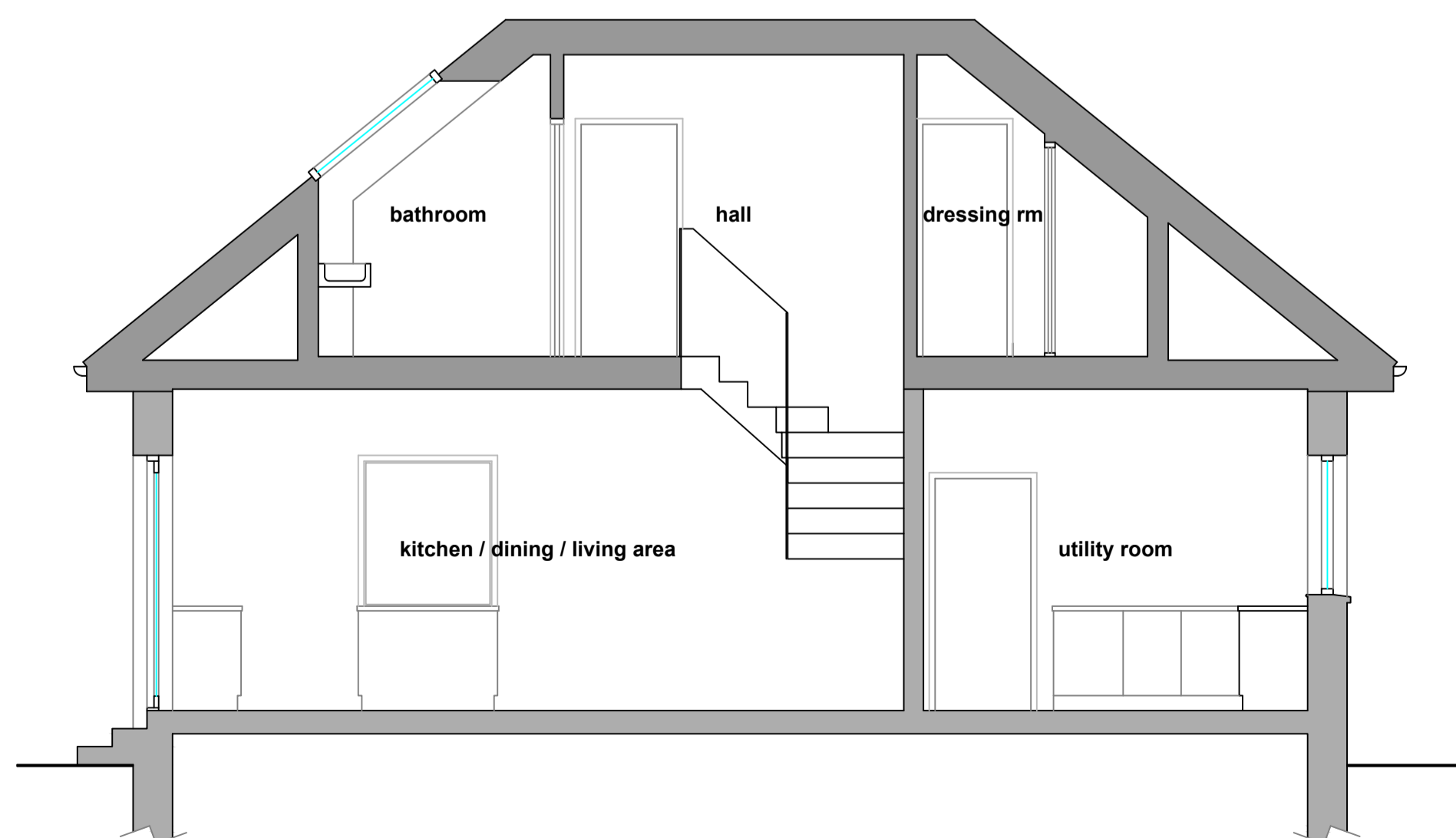

proposed rear elevation 1:50
 0 1m 2m 3m 4m
 [1:50 scale bar]

Proposed materials / finishes:

- Roof** - Grey plain concrete roof tiles to main roof, dark grey-black aluminium covering to flat roofs.
- Walls** - New smooth white rendered finish, with vertical timber strip cladding to bay window and entrance at front elevation, and to inset first floor balcony at rear elevation - all as shown on elevations.
- Windows** - Black framed double glazed units.
- Doors** - Contemporary black composite door with glazed vision panel to front elevation, black framed fully glazed doors to side and rear elevations.
- Gutters** - Black finish.
- Downpipes** - Black finish.
- Fascias / soffits** - Black finish.

existing house footprint = 135.0m²
 total site area = 533m²

Client:
Mr. M Delaney
 3 Greenhead Road,
 Bearsden
 G61 2DD

Project:
Alterations to internal layout, facades, and roof of existing house.

Job number:
 2023-012

Drawings:
 Proposed front elevation 1:50
 Proposed north side elevation 1:50
 Proposed rear elevation 1:50
 Proposed south side elevation 1:50
 Proposed section a-a 1:50

Drawing number:
 PL 005A

Scale:
 1:50 @ A1

Date:
 November 2023