

PLANNING

revision A:
revision B:
revision C:

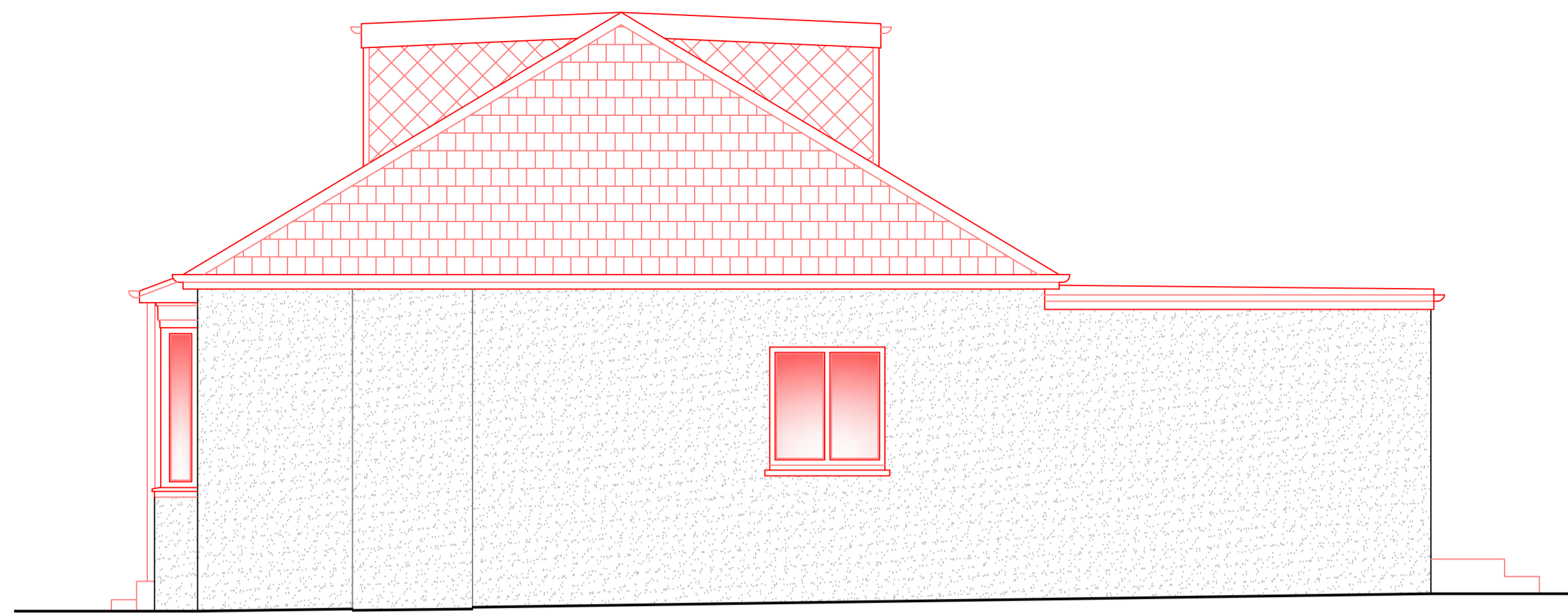

existing front elevation 1:50
0 1m 2m 3m 4m
[1:50 scale bar]



existing north side elevation 1:50
0 1m 2m 3m 4m
[1:50 scale bar]

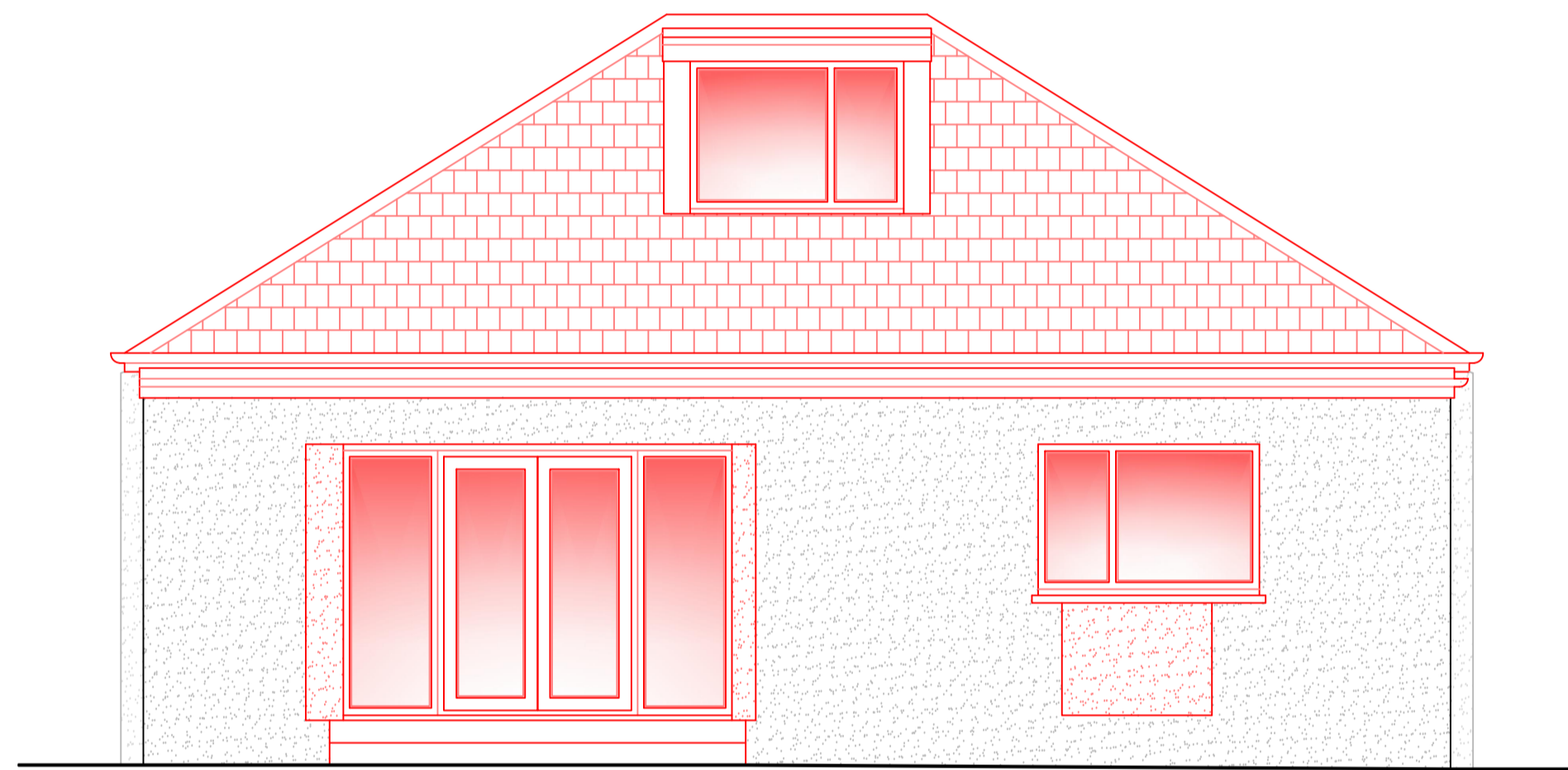

existing rear elevation 1:50
0 1m 2m 3m 4m
[1:50 scale bar]

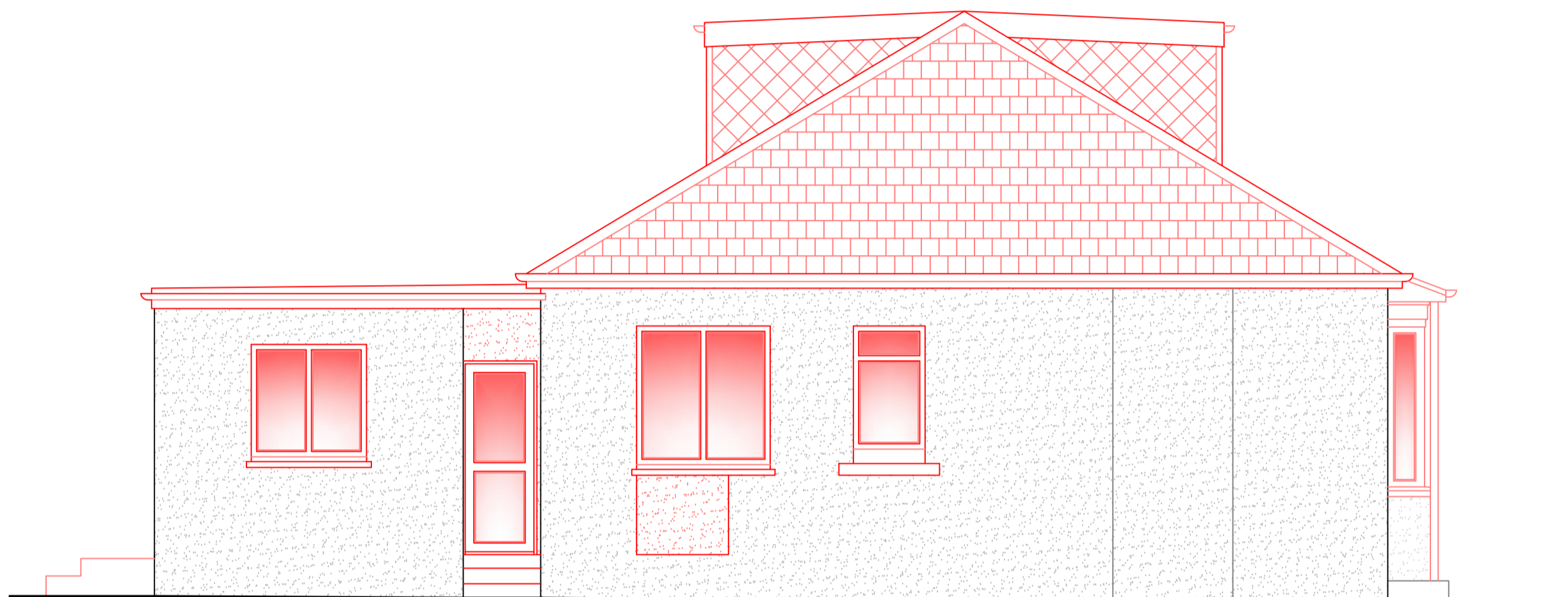

existing south side elevation 1:50
0 1m 2m 3m 4m
[1:50 scale bar]

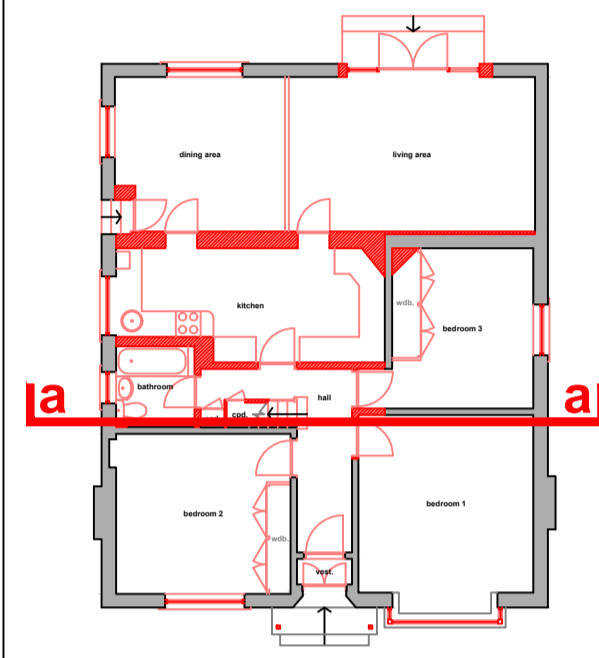

- Existing materials / finishes:**
- Roof** - Grey profiled concrete roof tiles to main roof, bituminous covering to flat roofs.
 - Walls** - White roughcast finish.
 - Windows** - White u-pvc double glazed units.
 - Doors** - Black painted storm doors, with glazed timber inner door to front elevation, white u-pvc glazed doors to side and rear.
 - Gutters** - Black u-pvc.
 - Downpipes** - White u-pvc
 - Fascias / soffits** - Black painted timber.

existing house footprint = 135.0m²
total site area = 533m²

-  dountakings
-  application site boundary

Client:
**Mr. M Delaney
3 Greenhead Road,
Bearsden
G61 2DD**

Project:
**Alterations to internal layout,
facades, and roof of existing house.**

Job number:
2023-012

Drawings:
Existing front elevation 1:50
Existing north side elevation 1:50
Existing rear elevation 1:50
Existing south side elevation 1:50
Existing section a-a 1:50

Drawing number:
PL 003

Scale:
1:50 @ A1

Date:
November 2023

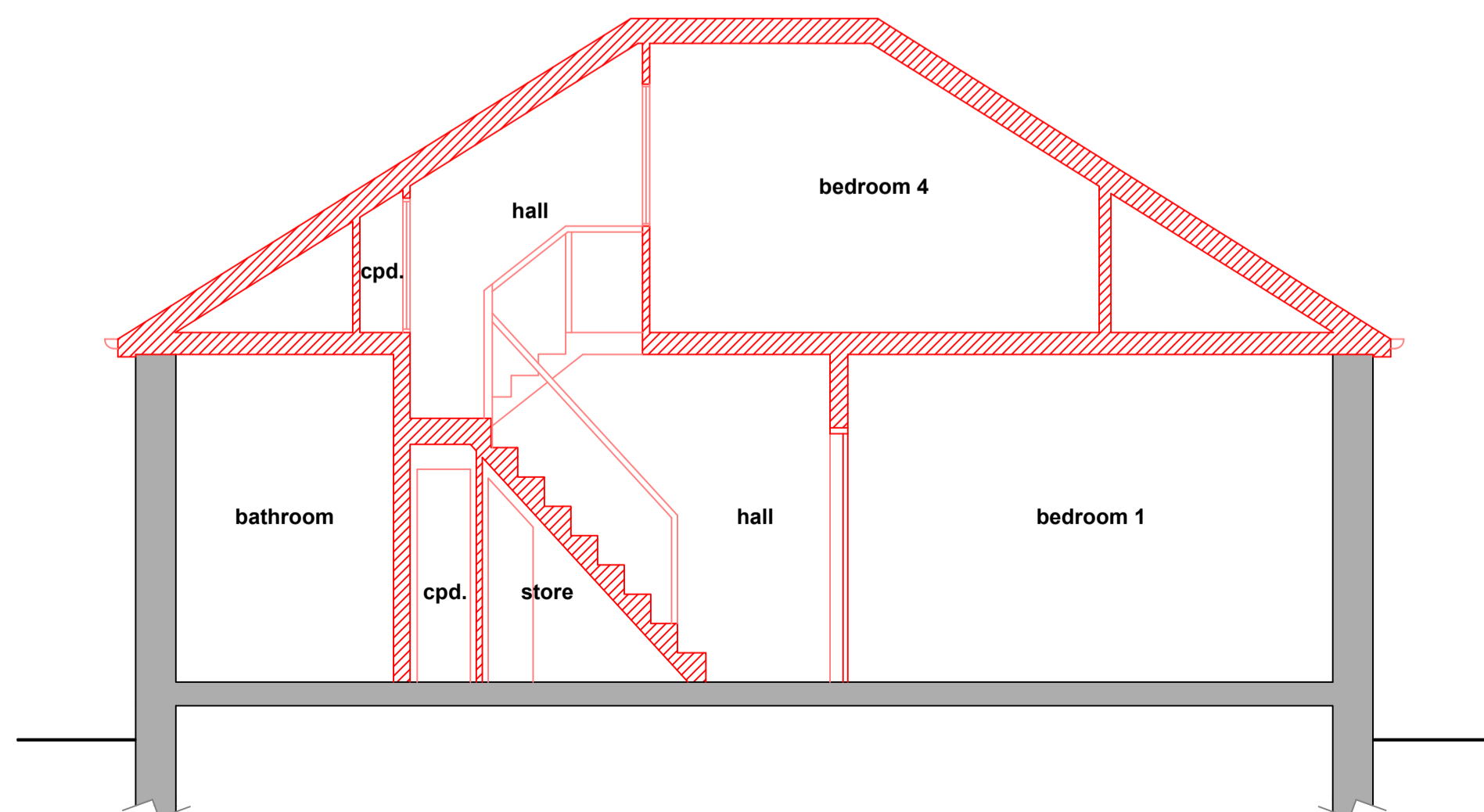

existing section a-a 1:50
0 1m 2m 3m 4m
[1:50 scale bar]