

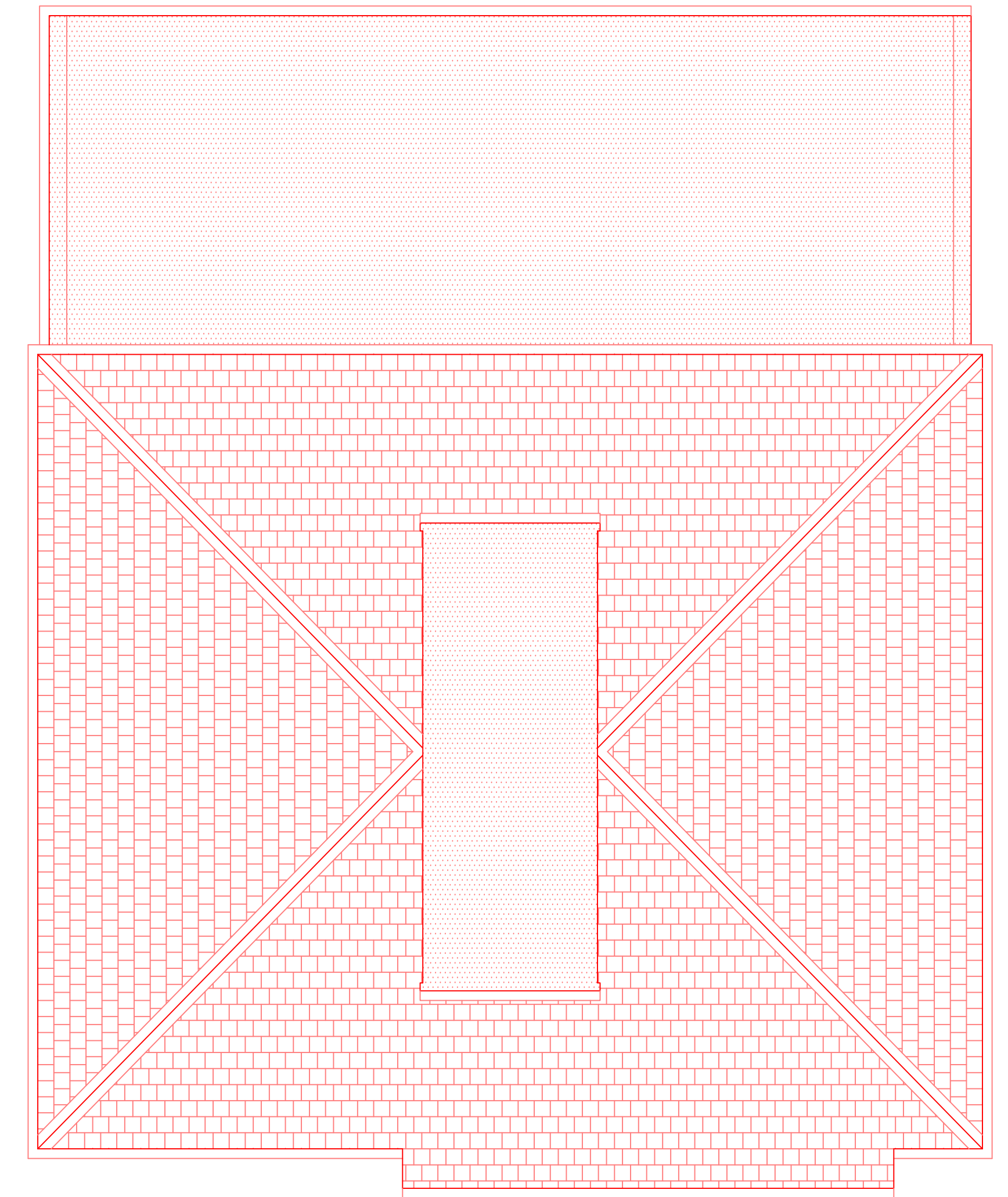

# PLANNING

revision A:  
revision B:  
revision C:

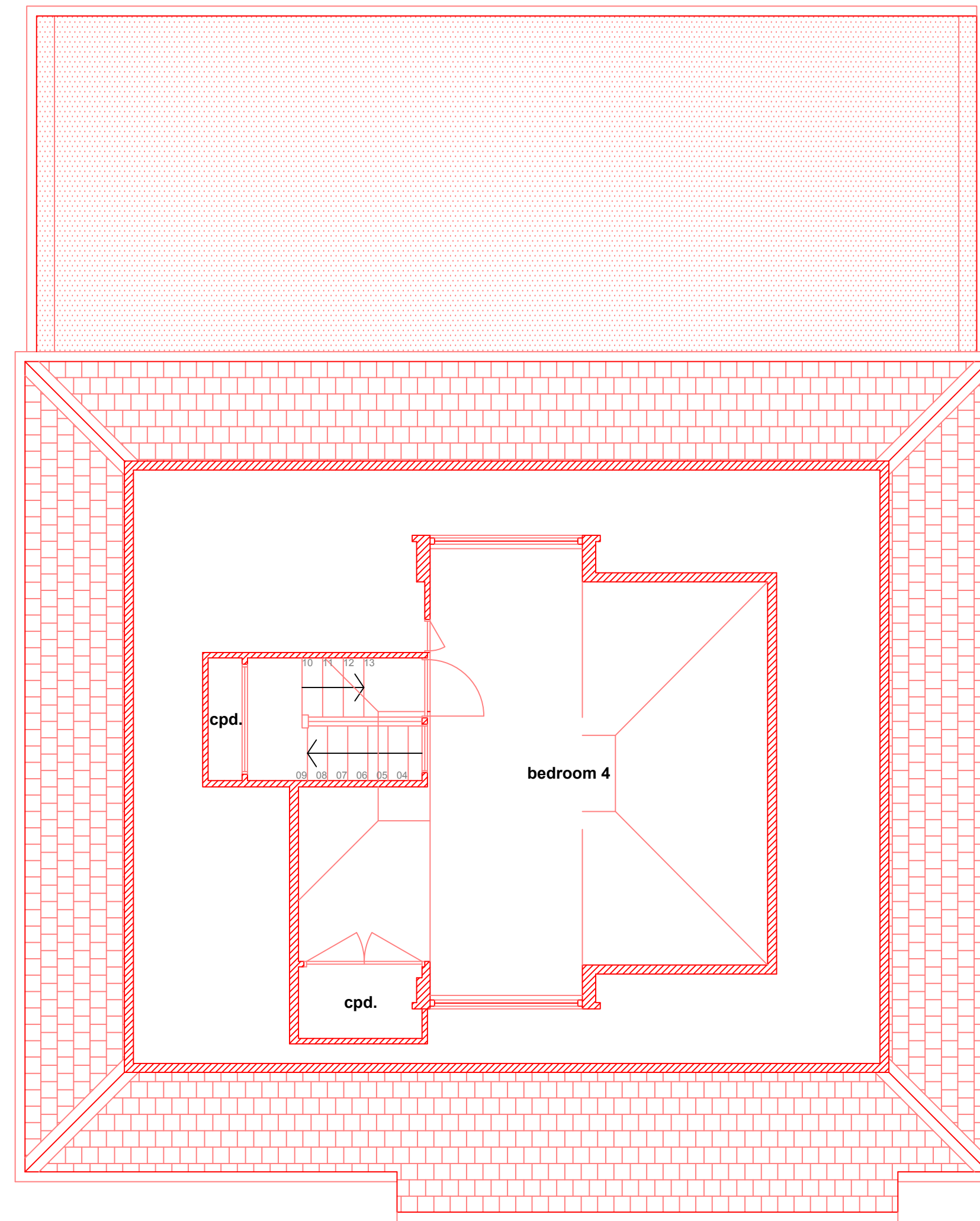
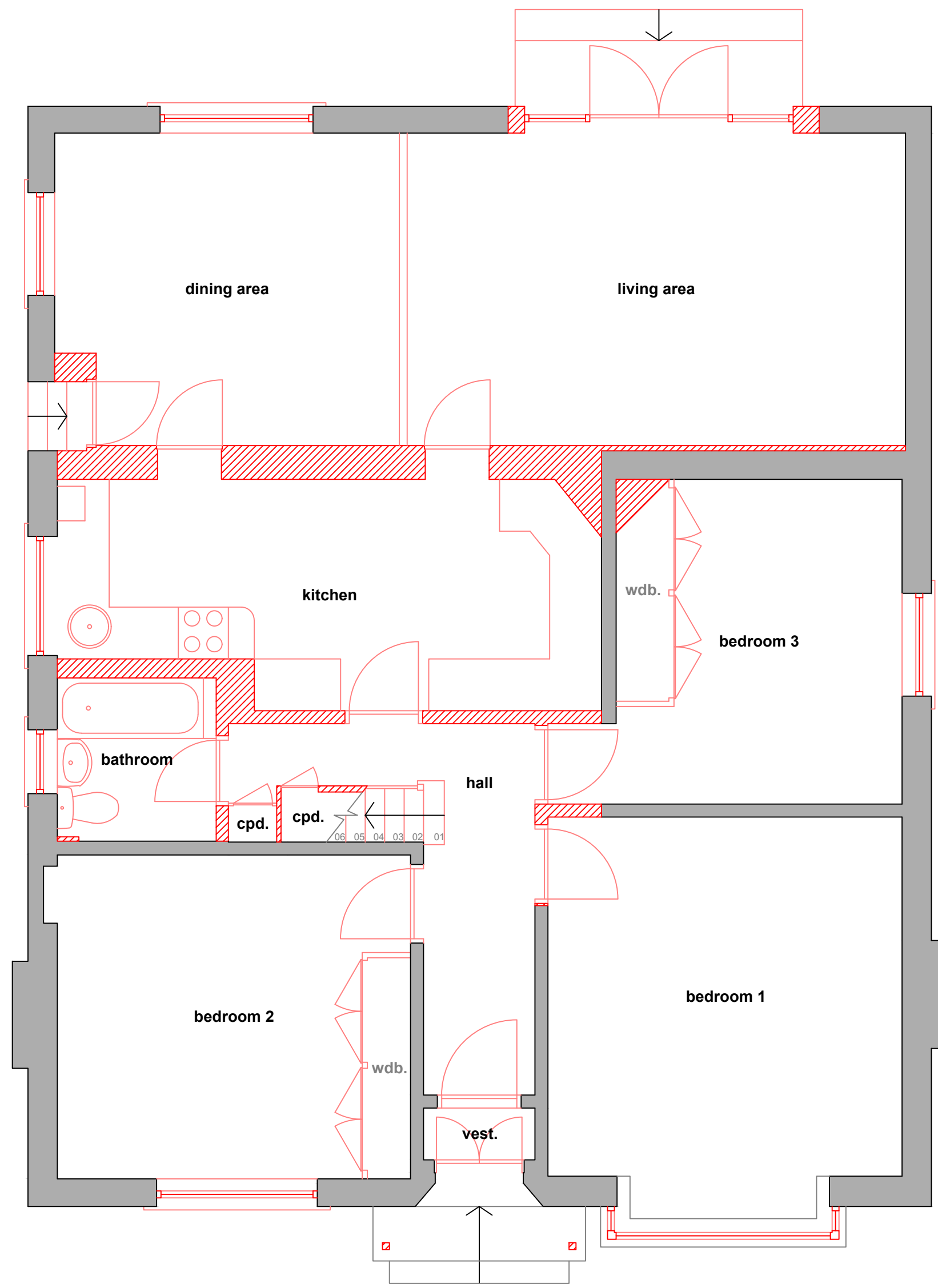

- Existing materials / finishes:**
- Roof** - Grey profiled concrete roof tiles to main roof, bituminous covering to flat roofs.
  - Walls** - White roughcast finish.
  - Windows** - White u-pvc double glazed units.
  - Doors** - Black painted storm doors, with glazed timber inner door to front elevation, white u-pvc glazed doors to side and rear.
  - Gutters** - Black u-pvc.
  - Downpipes** - White u-pvc
  - Fascias / soffits** - Black painted timber.

existing house footprint = 135.0m<sup>2</sup>  
total site area = 533m<sup>2</sup>

-  doughtings
-  application site boundary

client:	<b>Mr. M Delaney</b> <b>3 Greenhead Road,</b> <b>Bearsden</b> <b>G61 2DD</b>
project:	<b>Alterations to internal layout,</b> <b>facades, and roof of existing house.</b>
job number:	2023-012
drawings:	Existing ground floor plan 1:50 Existing first floor plan 1:50 Existing roof plan 1:50 Existing photographs
drawing number:	PL 002
scale:	1:50 @ A1
date:	November 2023