

1. Existing rear roof
2. Retained roof at eaves - min 200mm
3. Dormre wall
4. Dormer side wall
5. Chinmey breast and lining
6. New stair
7. Rooflight over
8. Existing roof - front pitch
9. Purlin wall
10. Storage under eaves
11. Juliette balcony
12. New window

This drawing is © Copyright
 Dimensions are not to be scaled from this drawing
 All Dimensions shown are for information only
 Construction dimensions are to be checked on
 and confirmed with the architect
 NOTES:

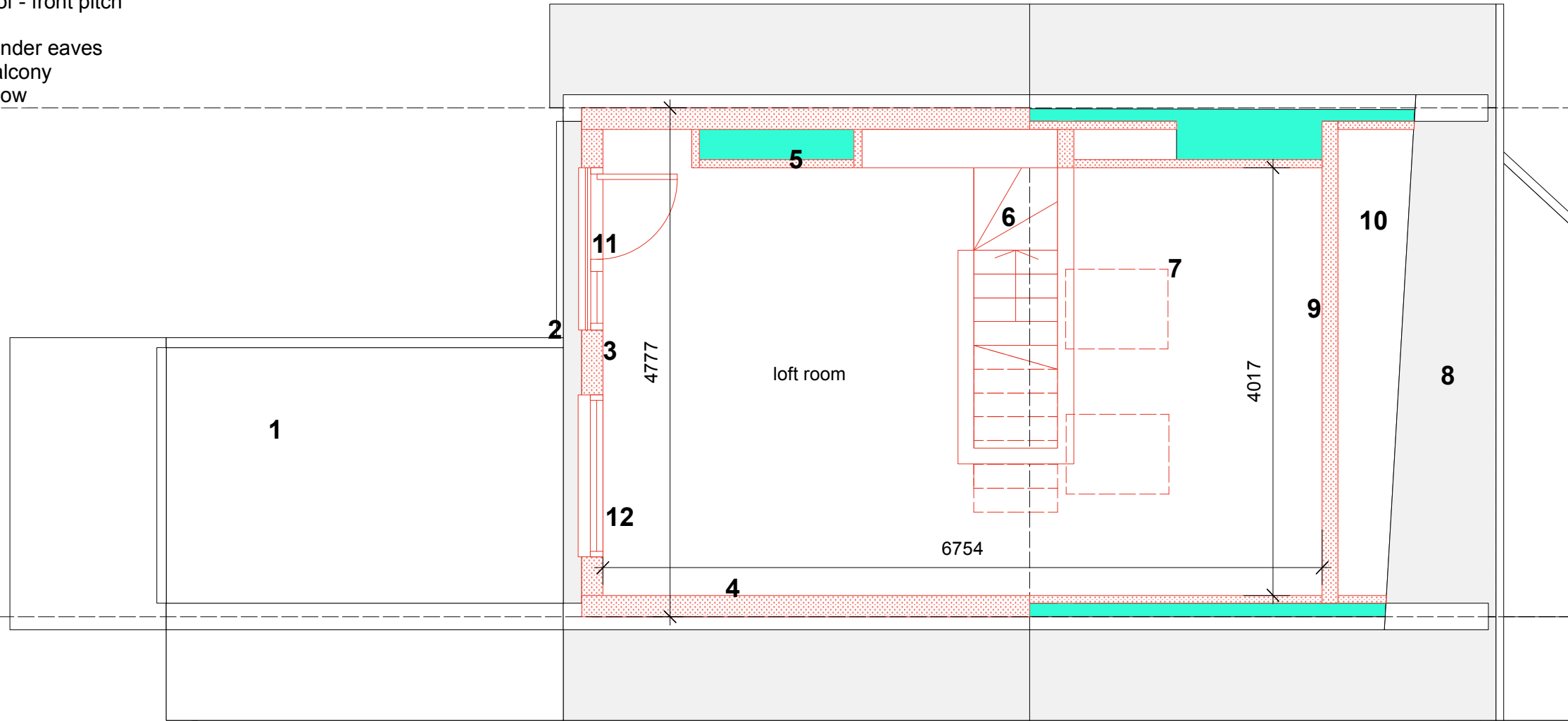

Rev:	Date:	Drawn:	Auth:	Details:
------	-------	--------	-------	----------

PROPOSED

Project: 6 Henrietta Street
 Client: Helie and Stu



Title: Proposed second floor plan
 Date: December 2022
 Number: 15-2022/6HS/202 Rev:
 Drawn: NL
 Auth:
 Scale: 1:50@A3

SECOND FLOOR PLAN - proposed



- 1. Existing roof
- 2. New dormer roof
- 3. Gutter/fascia
- 4. Existing chimney
- 5. Velux rooflight
- 6. Existing front pitched roof
- 7. Parapet wall

This drawing is © Copyright
 Dimensions are not to be scaled from this drawing
 All Dimensions shown are for information only
 Construction dimensions are to be checked on
 and confirmed with the architect
 NOTES:

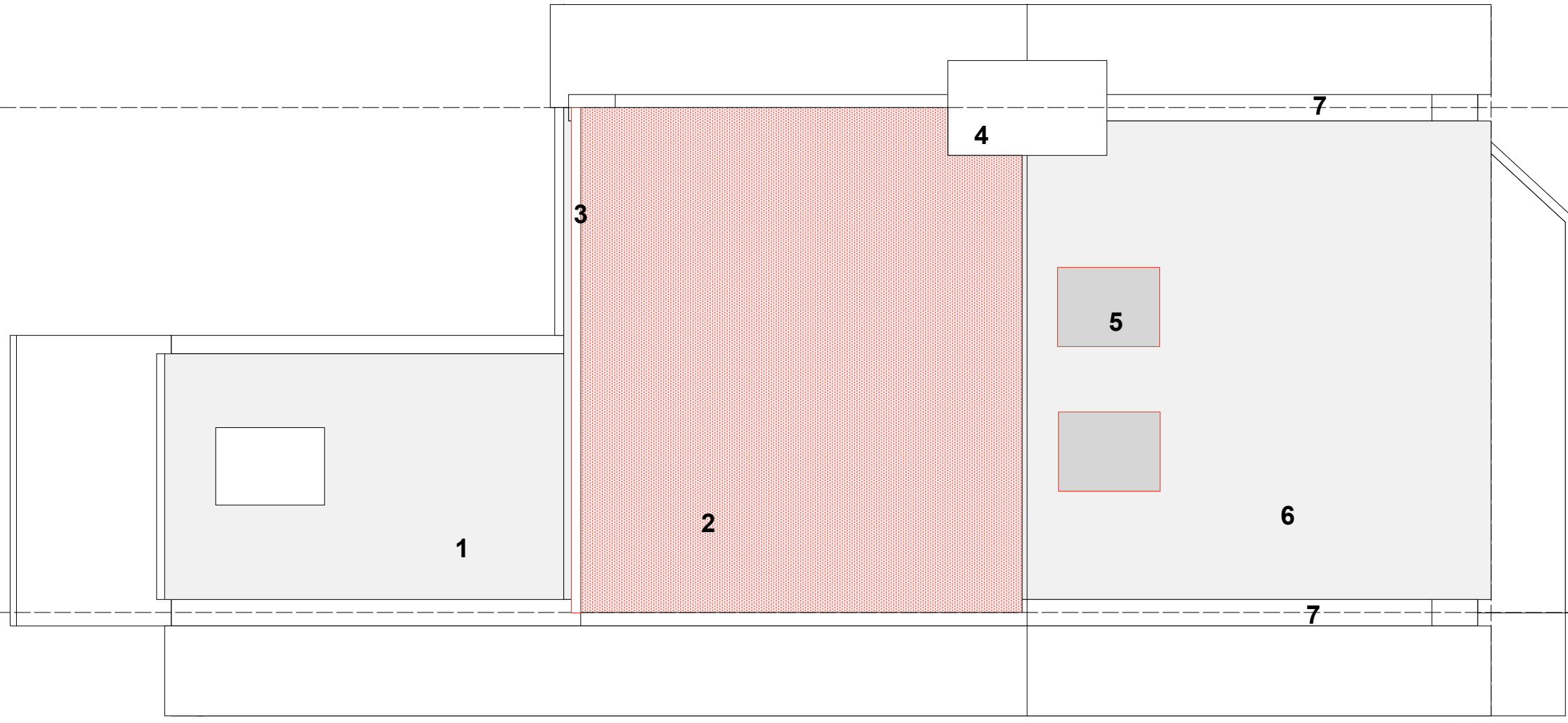

Rev:	Date:	Drawn:	Auth:	Details:
------	-------	--------	-------	----------

PROPOSED

Project: 6 Henrietta Street
 Client: Helie and Stu



Title: Proposed roof plan
 Date: December 2022
 Number: 15-2022/6HS/203 Rev:
 Drawn: NL
 Auth:
 Scale: 1:50@A3

ROOF PLAN - proposed



This drawing is © Copyright

Dimensions are not to be scaled from this drawing

All Dimensions shown are for information only
Construction dimensions are to be checked on
and confirmed with the architect

NOTES:

- 1. Dormer roof
- 2. New dormer wall
- 3. Existing wall
- 4. New stair
- 5. Balustrade
- 6. New floor
- 7. Existing stair

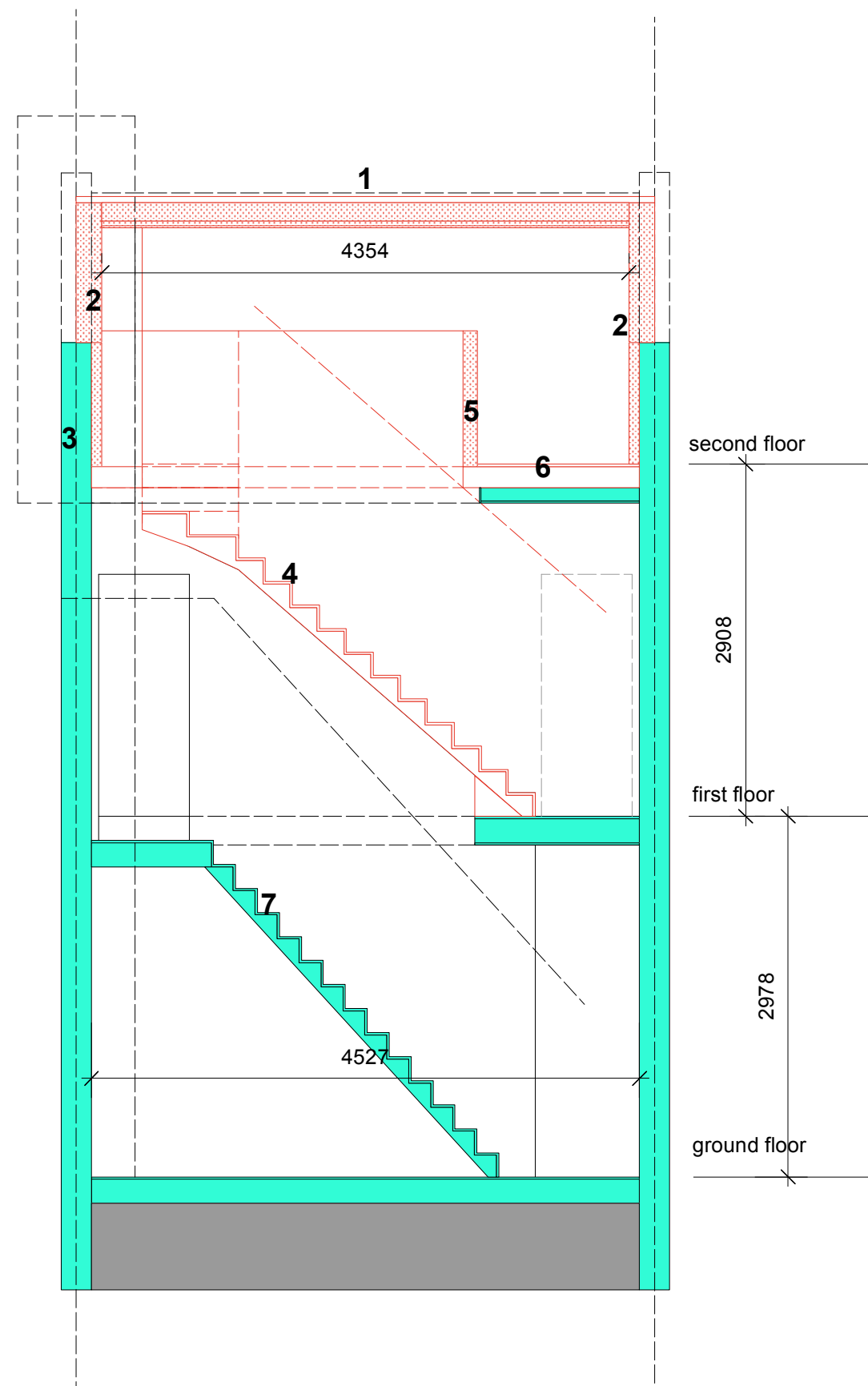

SECTION BB - proposed



Rev:	Date:	Drawn:	Auth:	Details:
------	-------	--------	-------	----------

PROPOSED

Project: 6 Henrietta Street

Client: Helie and Stu



Title: Proposed section bb

Date: December 2022

Drawn: NL

Auth:

Number: 15-2022/6HS/205 Rev:

Scale: 1:50@A3

