

Proposed Rear Elevation

KEY

- 01 External insulated render
- 02 As existing
- 03 New rwp connecting into existing gully
- 04 New rwp and soil pipe connecting into existing gully following application of insulated render
- 05 Line of new external raised deck.

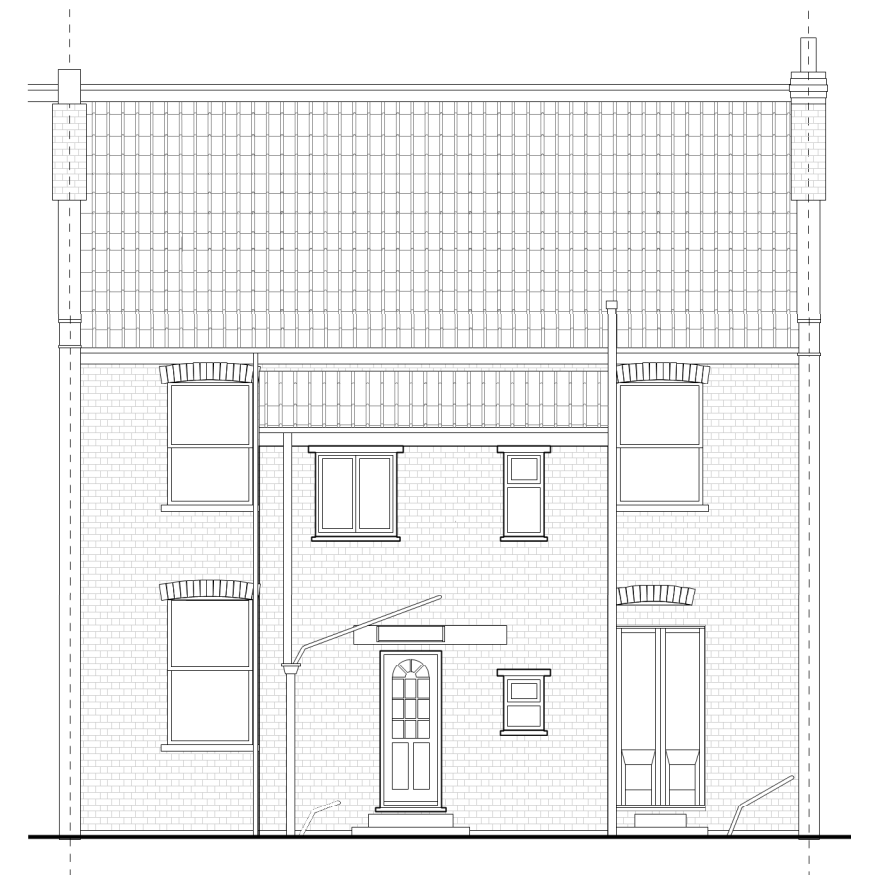

Existing Rear Elevation



NOTES

1. Use figured dimensions only.
2. Do not scale from this drawing.
3. All dimensions and levels to be checked on site and any discrepancies to be reported to the lead designer immediately and before proceeding with any affected works.
4. To be read in conjunction with current revisions of all project documents from design team members.
5. Structural and services information shown in architectural drawings are indicative only. Refer to consultant's drawings for details and setting out.
6. All work and materials to be in accordance with current and applicable statutory legislation and relevant standards.
7. Landscape design / drainage indicative only (all by others).
8. Read manufacturer's data sheets for specified products.
9. If in doubt, ask.

COPYRIGHT

1. This drawing is the property of Piquant Collective LLP. No disclosure or copy of it may be made without the written permission of Piquant Collective LLP.

REV	DATE	DESCRIPTION	AUTHOR	CHECKER
-	17.10.22	Issued for client comment.	LA	KP
-	04.01.24	Issued for client comment.	KP	

PROJECT
28 Seymour Road

STAGE
5

PACK
Construction

PHASE + DRAWING TITLE
Proposed Rear Elevation

SCALE
1:50 @ A3

PROJECT	DISCIPLINE - PHASE - PACK - DRAWING	STAGE	REV
2105	A.5.GA.010	5	A

Piquant Collective LLP
E studio@piquantcollective.co.uk
W www.piquantcollective.co.uk

PROJECT
28 Seymour Road