

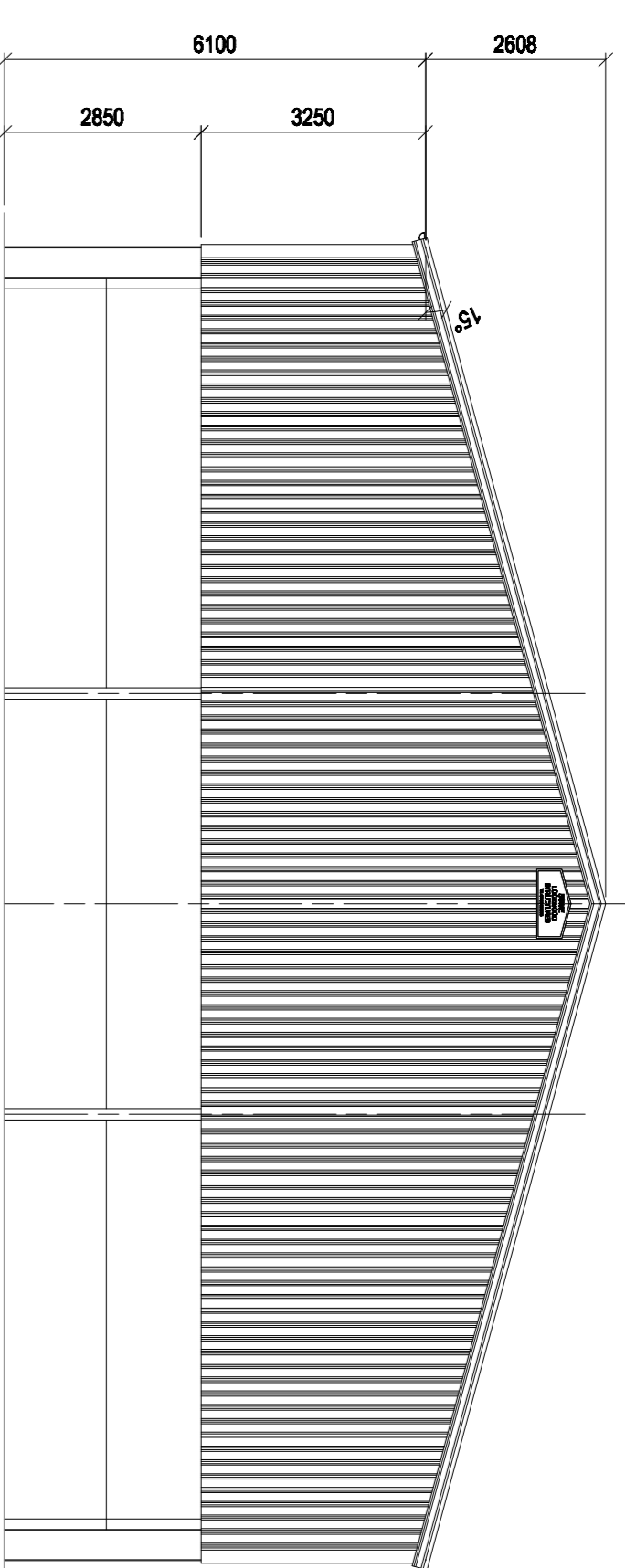

Elevation B'

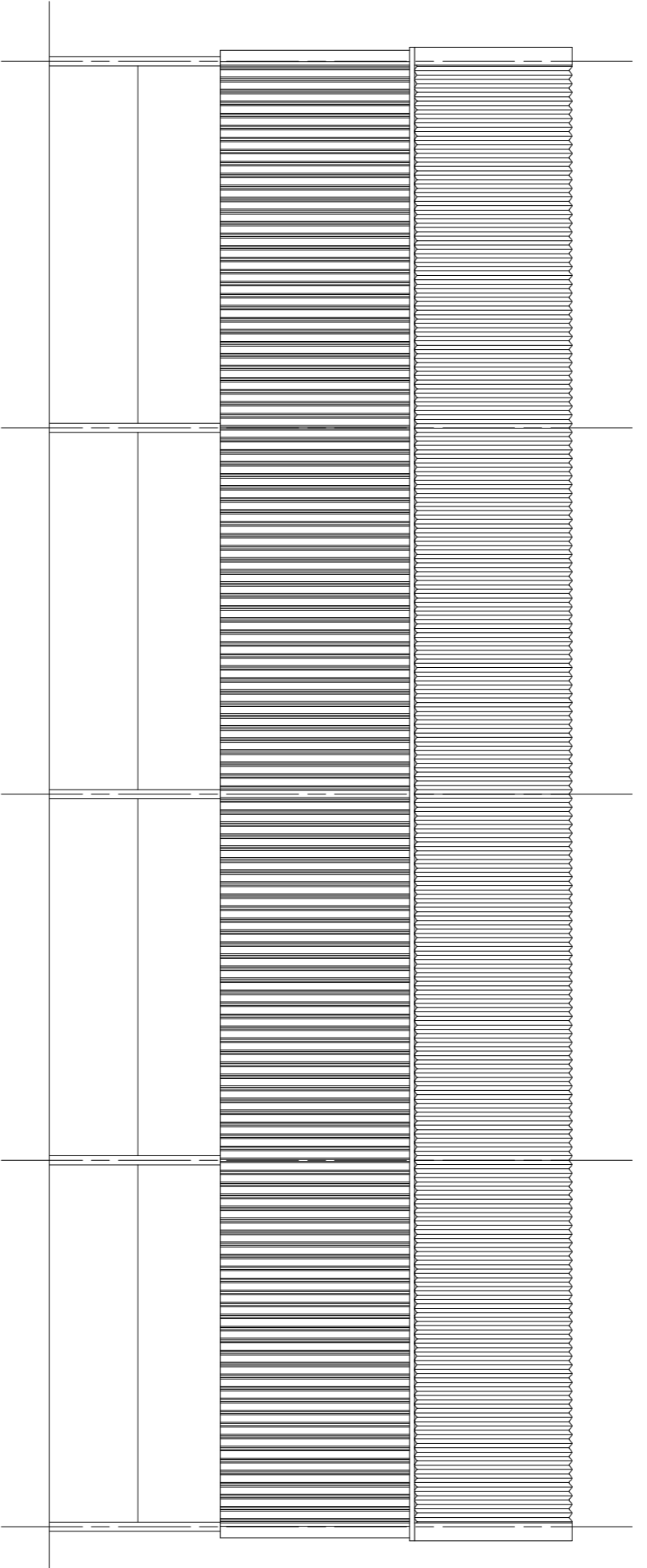

Elevation X'



Elevation D'

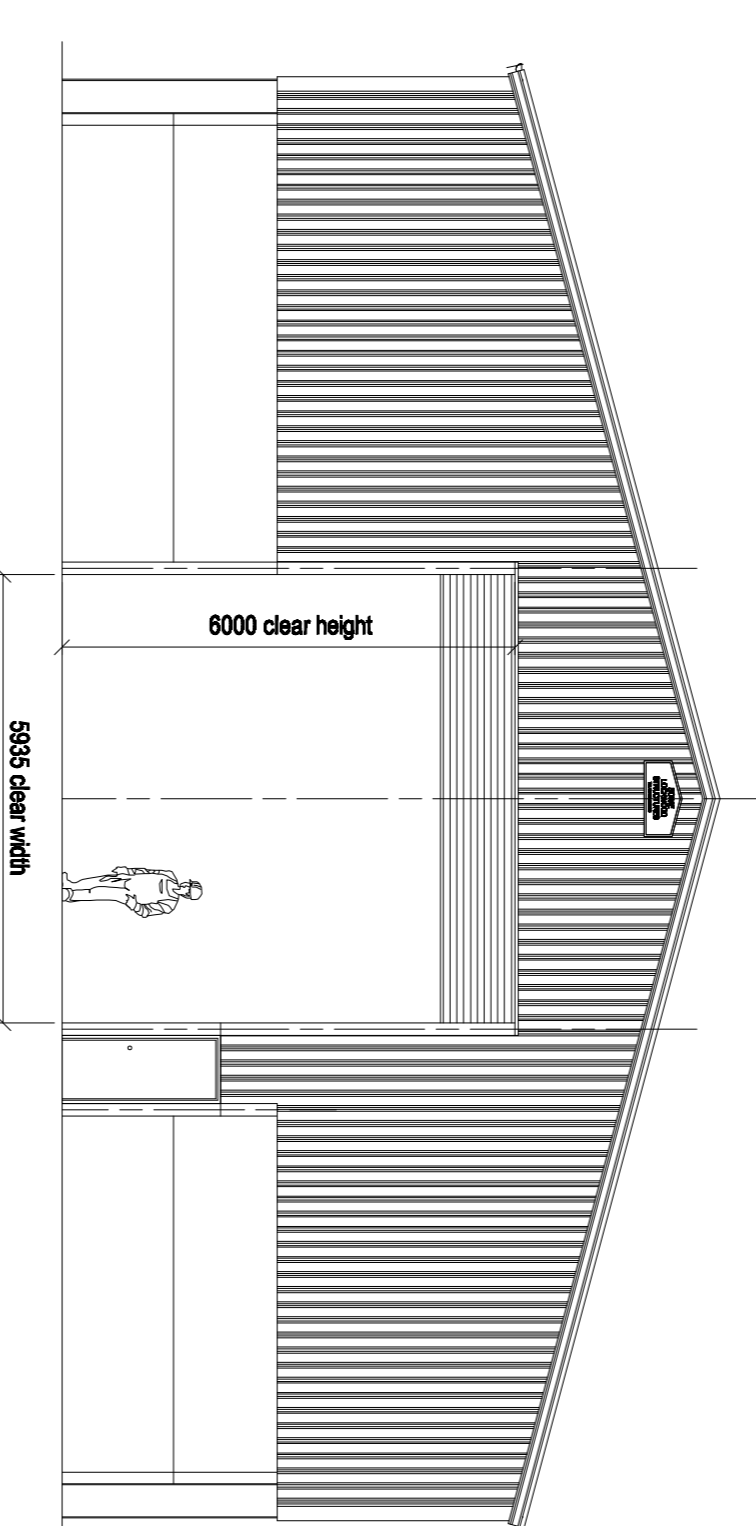

Elevation C'

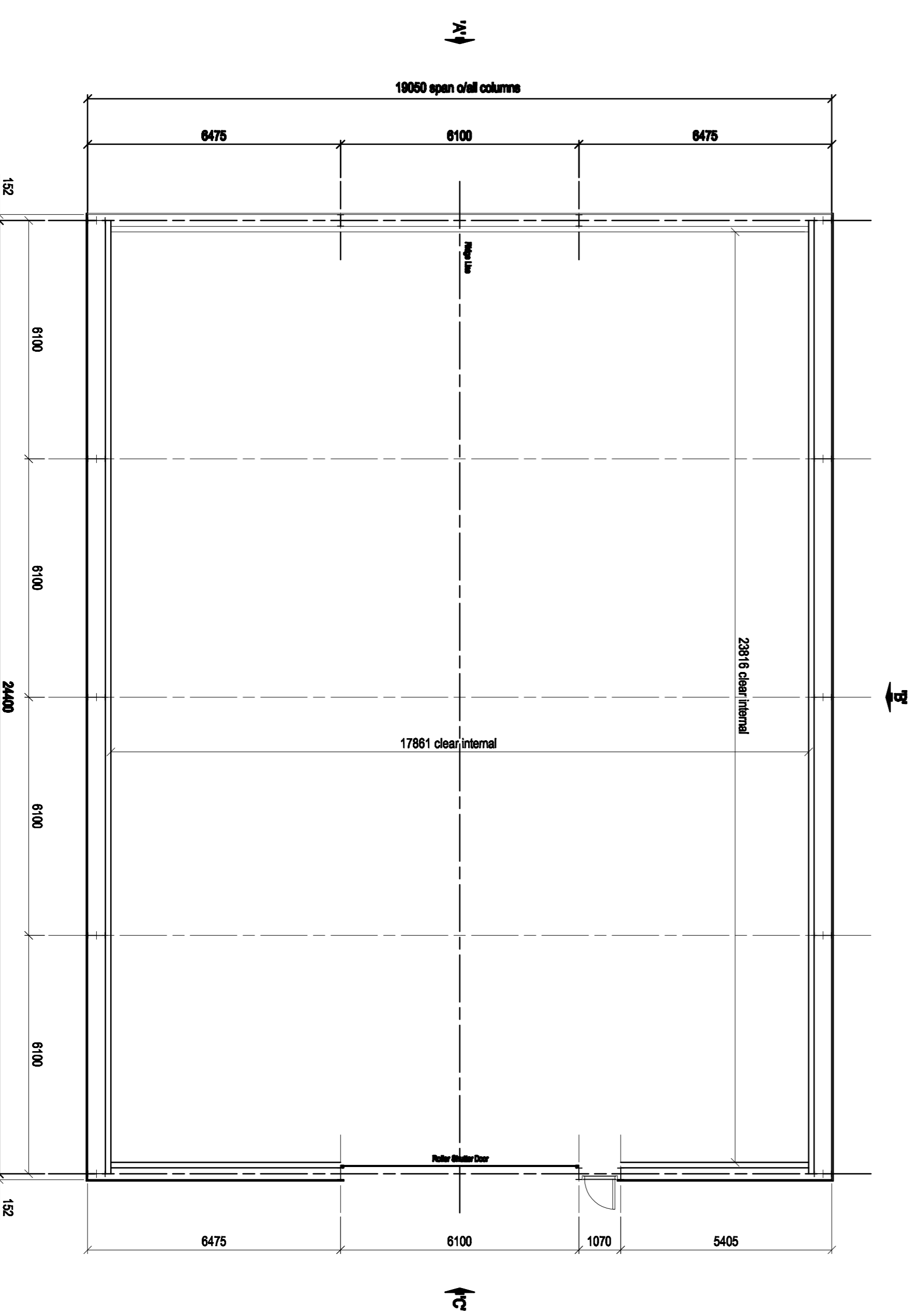

Plan

0 1000 2000

- Roof Cladding:-** Natural Grey Big Six fibre cement sheets incorporating close fitting ridges and eaves fillers.
- Wall Cladding:-** Juniper Green 12829 plastic coated steel sheathing down to 3250mm below eaves.
- Wall Panels:-** 150mm thick pre-stressed concrete panels 3000mm high (2 x 1500). Inclined heavy duty galvanized steel spill flashing fitted between concrete panels and vertical cladding.
- Doors:-** 1 no. galvanized, electrically operated, roller shutter door.
1 no. steel framed 10 point locking security / personnel door.
- R/W Goods:-** 2 no. runs of 180mm (Ø) PVC HR gutters, with 2 no. stacks of 110mm Ø PVC R/WP per stack.
- Steel Finish:-** Painted, dark green hi-build zinc phosphate primer, DFT75g.



BOWIE LOCKWOOD STRUCTURES LTD
 FARM & INDUSTRIAL BUILDING SPECIALISTS
 Coombe Abbey Farm, Coombe Fields Road
 Billesley, Coventry CV3 2SX
 Phone: 0845 2572343
 Fax: 02476 456499
 e-mail: sales@bowielockwood.co.uk

Client:
 Roger Brown
 Red Oak Farm
 Brackley Road
 Westbury

Project: Grain Store

Scale: 1:100
 (Unless Otherwise Stated)
 SHT: A1
 Dwg. No. 101
 Date: 06-11-23
 Drawn: BT
 Check: Date:

Revision	Date	Details

Job No. 2357
 Rev. 101