

Northwest Elevation @1:100

Southeast Elevation @ 1:100

Northeast Elevation @1:100

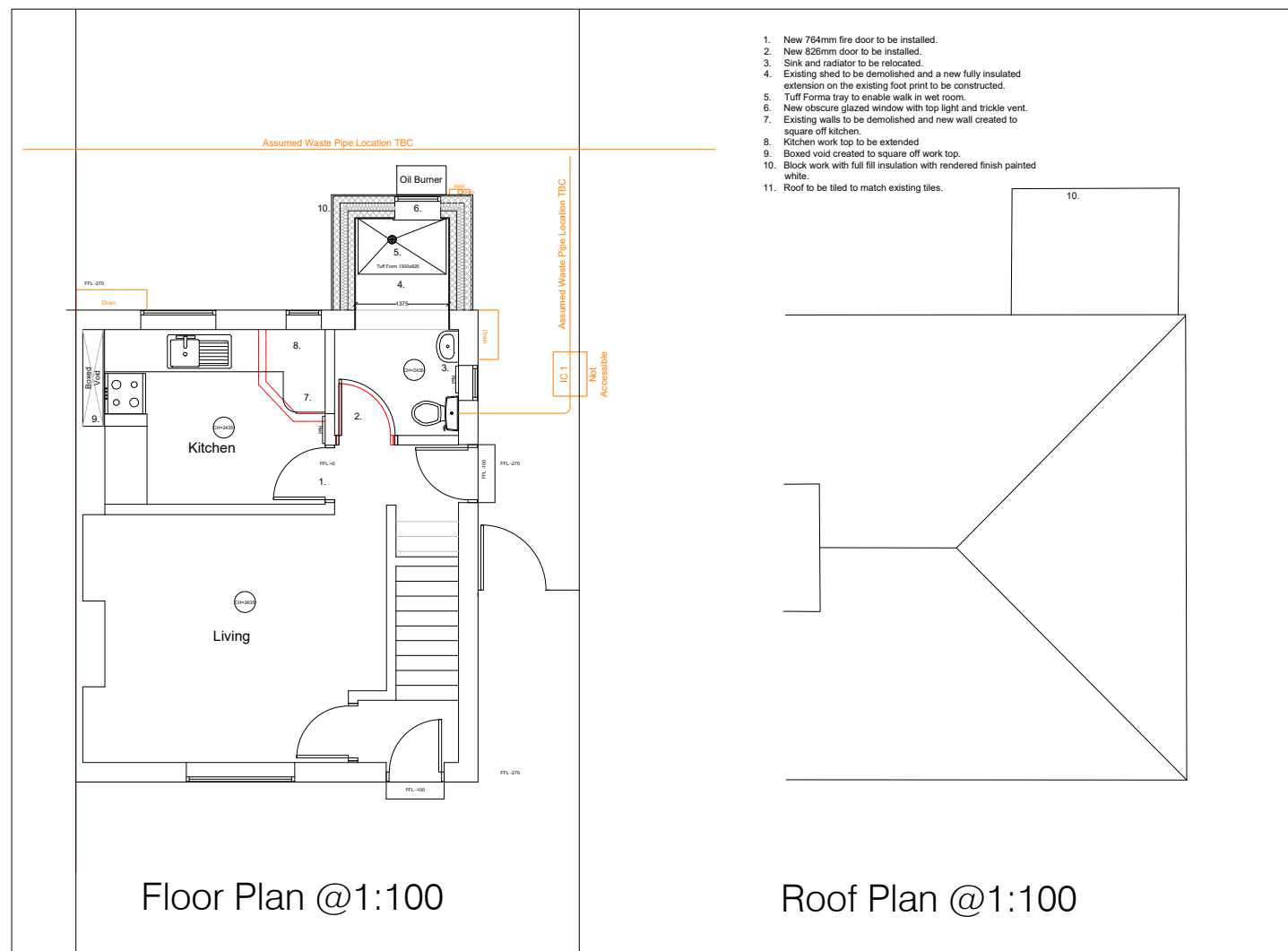

Floor Plan @1:100

Roof Plan @1:100

Rev	Date	Notes

project
22 Portway Road, Twyford, Buckingham,
Buckinghamshire MK18 4ED

client
Fairhive Homes Ltd

title
Proposed Drawings

scale 1:100@ A3 drg no rev
date 08.01.24 **C27-23-201**
drawn by HMD

Peter North & Partners
CHARTERED SURVEYORS
St Mary's Court, The Broadway, Amersham,
Bucks, HP7 0UT



tel: 01494 784444
fax: 01494 784407
email: info@pnsurveyors.co.uk
This drawing and the works depicted are the copyright of Peter North and Partners Chartered Surveyors and may not be reproduced or amended in any form except by written permission. No liability will be accepted for amendments made by other persons.

