

Existing Front Elevation

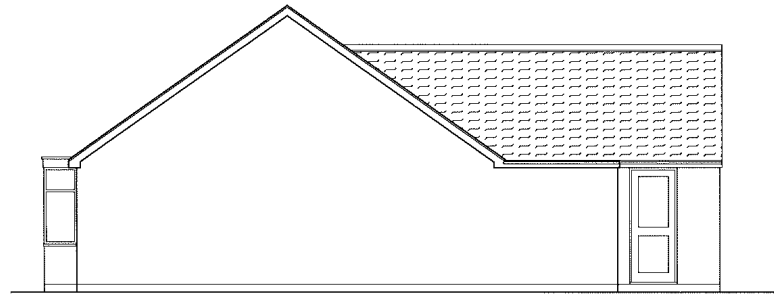

Existing Side Elevation

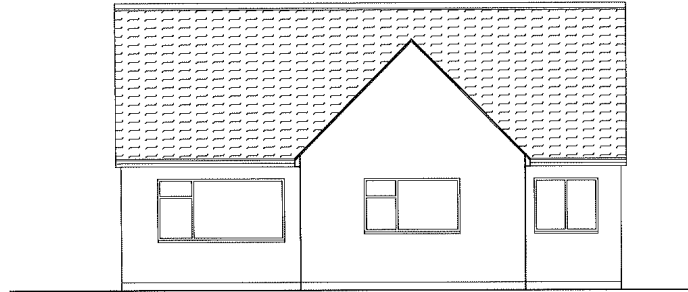

Existing Rear Elevation

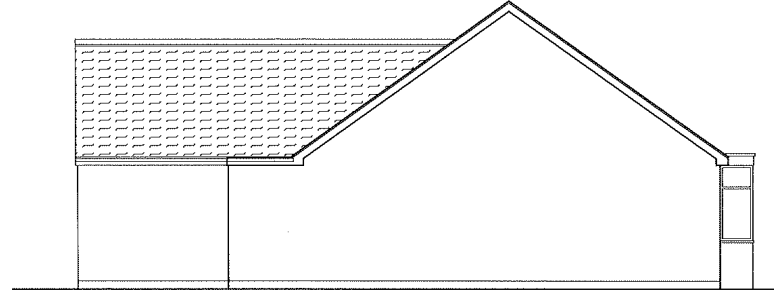

Existing Side Elevation

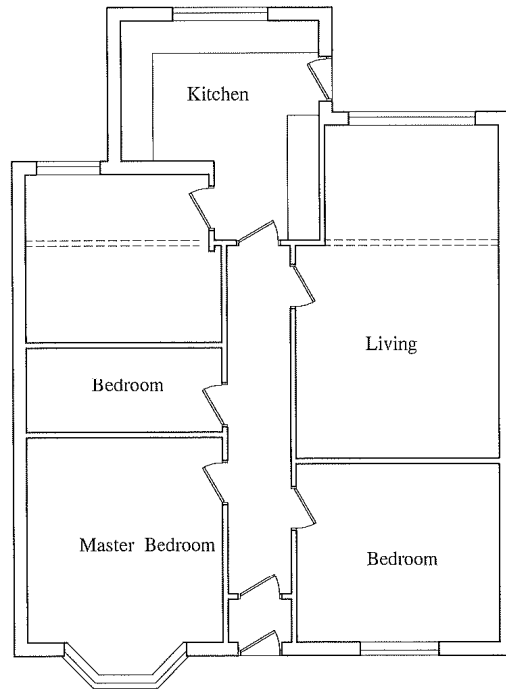

Existing Plan

**NTR Design
& Build Limited**

NTR Design & Build limited
Waterside, 212a Derby Road
Swanwick
Derbys DE55 1AD
Telephone 07966 432317
Email - ntrdesign@btinternet.com

Project Title
127 MANOR ROAD, BRIMMINGTON
CHESTERFIELD, DERBYSHIRE.

Drawing
PLANS AS EXISTING

Scale	Drawn By	Revision
1:100	NTR	
Date	Drawing No	

OCTOBER 2023	TB1/10/23
--------------	-----------