

Copyright in the design and this drawing is the property of RESI. Reproduction in whole or in part without the written consent of RESI is prohibited. This drawing must be used in conjunction with all other relevant architectural and structural drawings.  
RESI accepts no liability for any expense, loss or damage of whatsoever nature and however arising from any variations which have not been referred to here and their approval obtained.  
Plans not to actual scale. Do not scale, except unless for printing purposes. All dimensions to be cross checked and any errors to be reported to RESI immediately.

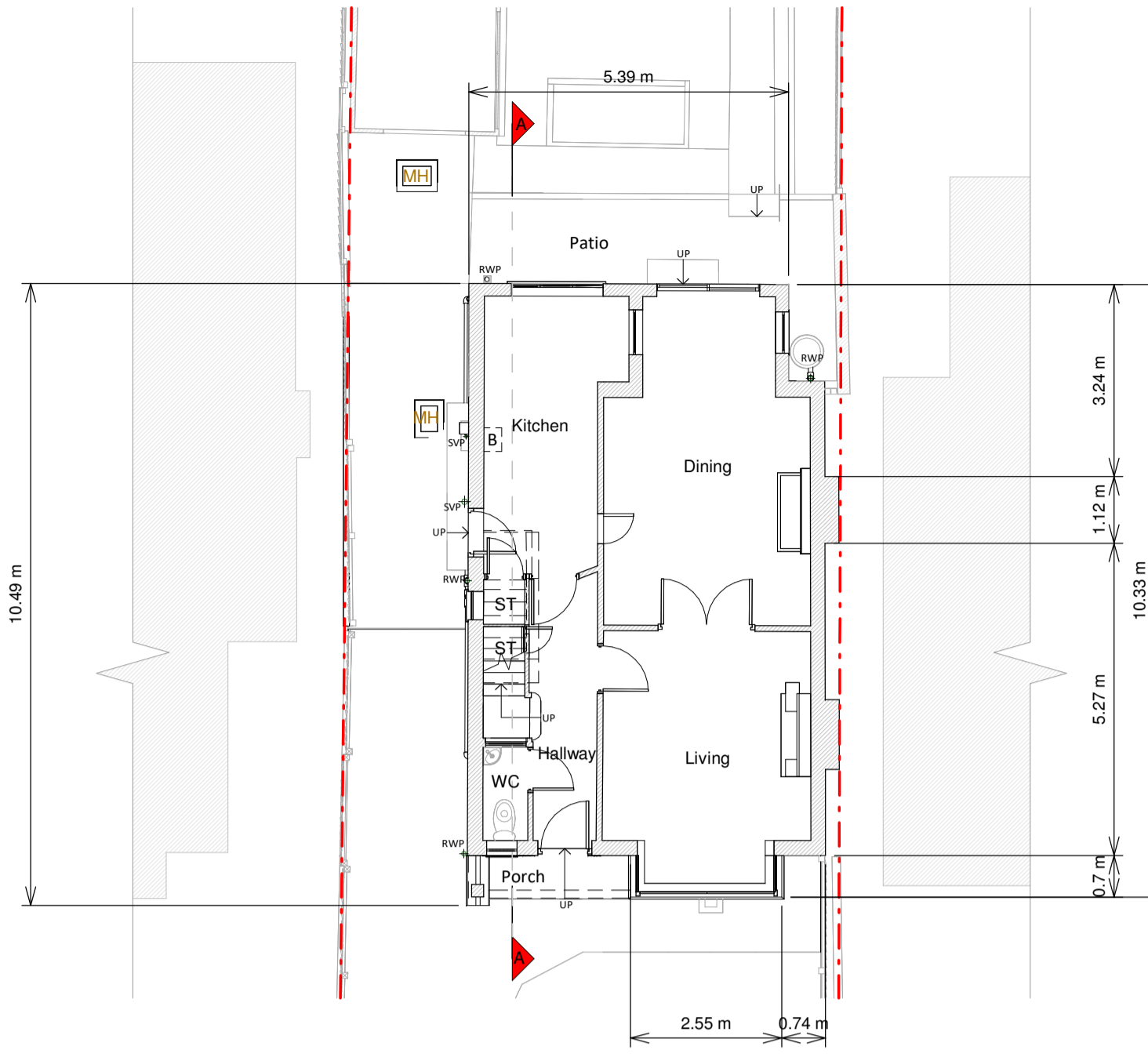

Ground Floor Plan



First Floor Plan

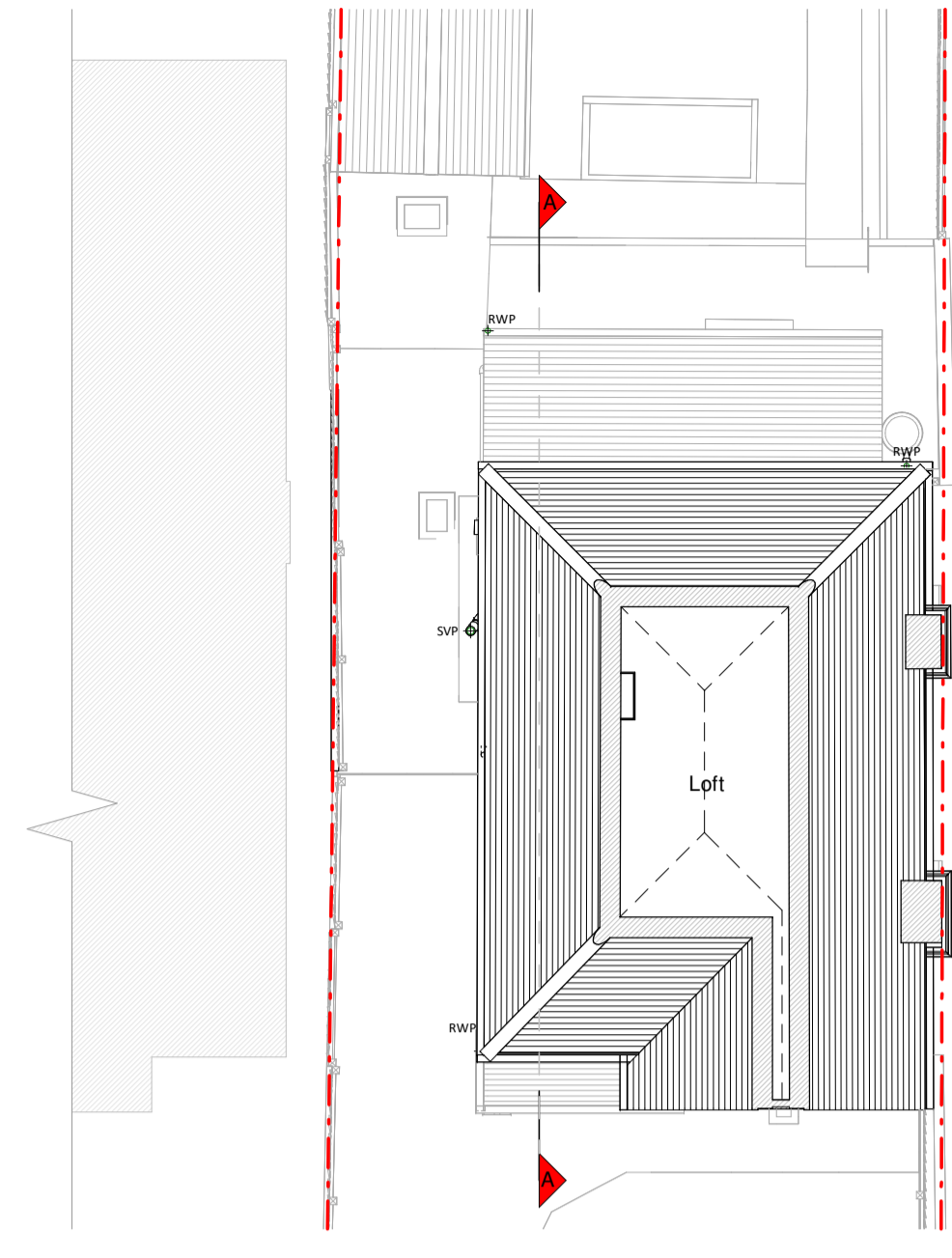

Loft Plan

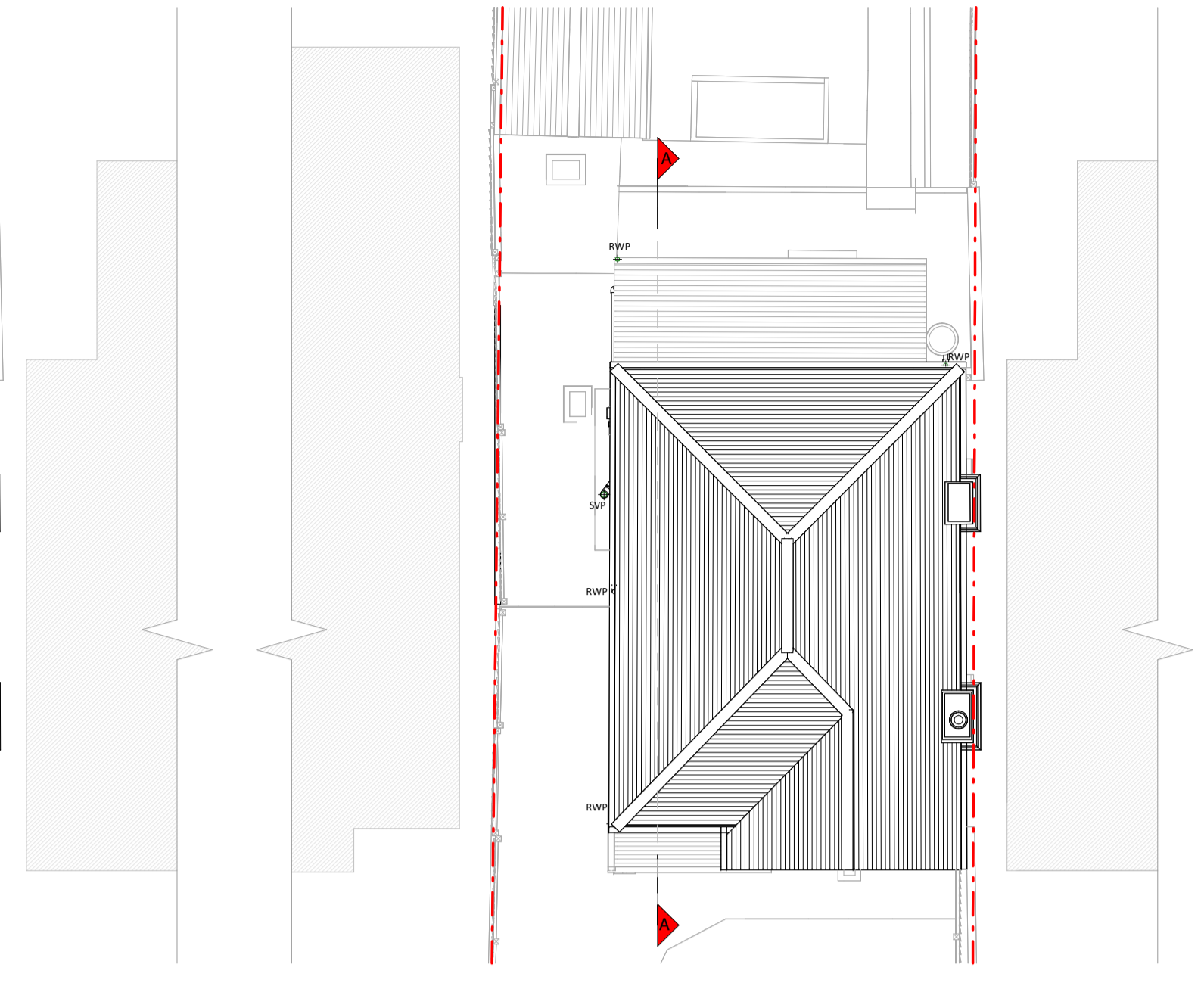

Roof Plan



Front Elevation



Left Side Elevation

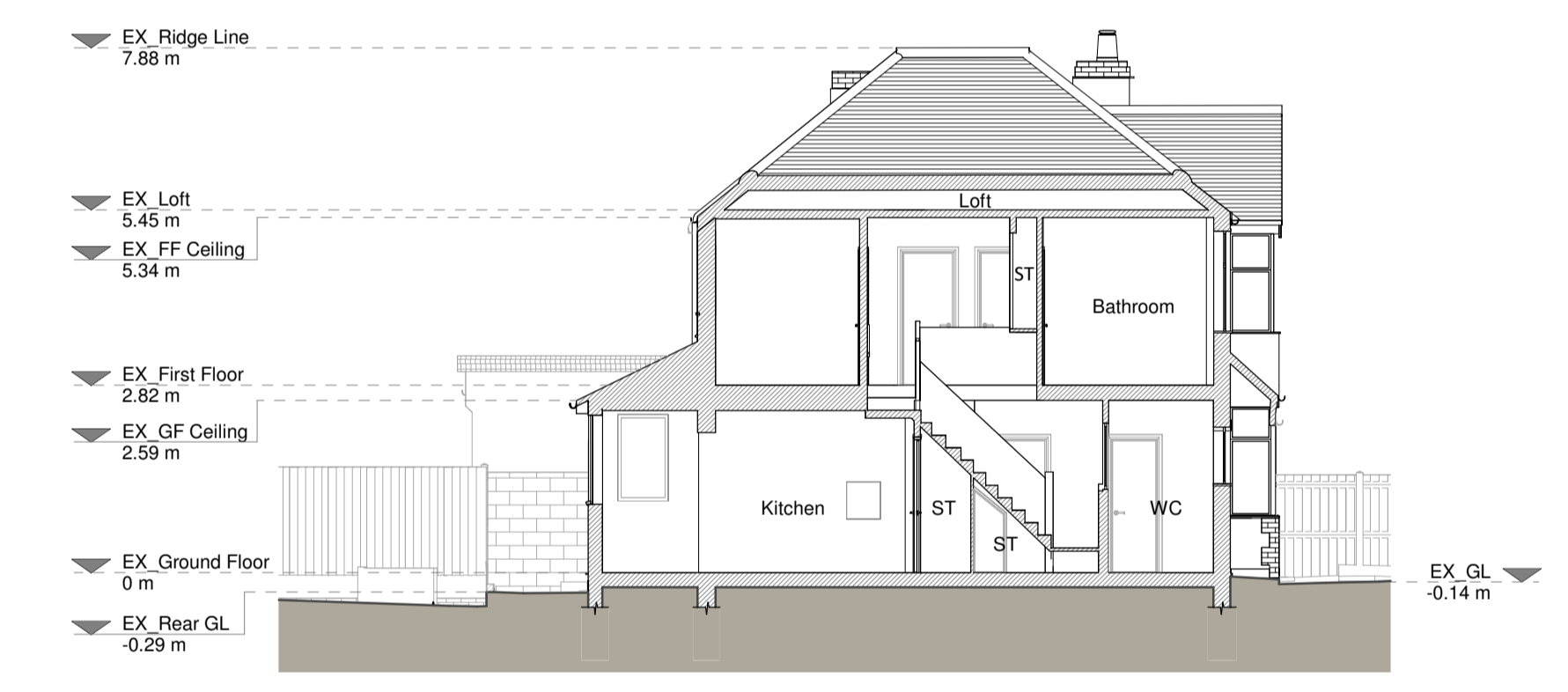

Section A - A



Rear Elevation



Right Side Elevation

**Existing Materials:**  
Brickwork / Walls - Pebblesh, Mixed Bricks  
Pitched roof - Slate Roof  
Windows - White uPVC  
Doors - Brown timber & White uPVC  
RWP's / Gutters / Fascia - Black cast iron downpipes, black uPVC gutters and fascias

**KEY**

- Existing walls
- Existing furniture
- Boundary line
- Level line
- 1.5m head height
- 1.8m head height

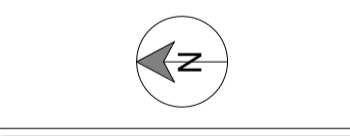

Revision		
Rev	Notes	Date
A	Planning Issue	05/01/2024



Job Title  
Proposed wraparound extension,  
First floor rear extension and all  
associated works at 11 Stanham  
Road, Dartford, DA1 3AW

Drawing Status  
Planning Drawings

Client  
Rubaiia Shahab

Drawing Title  
Existing Drawings

Scale	Drawn
1:100 @ A1	AR
Date	Checked
Jan 2024	RA
Drawing No.	Rev.
8212542-02-1100	A

