

Copyright in the design and this drawing is the property of RESI. Reproduction in whole or in part is forbidden without written sanction of RESI. This drawing must be read in conjunction with all other relevant documentation and drawings.

RESI accepts no liability for any expense, loss or damage of whatsoever nature and however arising from any variation which has not been referred to them and their approval obtained.

Print out to actual scale. Do not scale, except unless for Planning purposes. All dimensions to be cross-checked on-site prior to manufacture and construction. Any discrepancies to be reported to RESI immediately.

**NOTES**

**KEY**

▨ Neighbouring context    - - - Boundary line

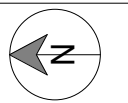

**Revision**

Rev	Notes	Date
A	Planning Issue	05/01/2024



Job Title  
**Proposed wraparound extension, and all associated works at 11 Stanham Road, Dartford, DA1 3AW**

Drawing Status  
**Planning Drawings**

Client  
**Rubaia Shahab**

Drawing Title  
**Block Plans**

Scale  
**1 : 200 @ A3**

Drawn  
**AR**

Date  
**Jan 2024**

Checked  
**RA**

Drawing No.  
**B212542-01-3000**

REV  
**A**



Existing Block Plan

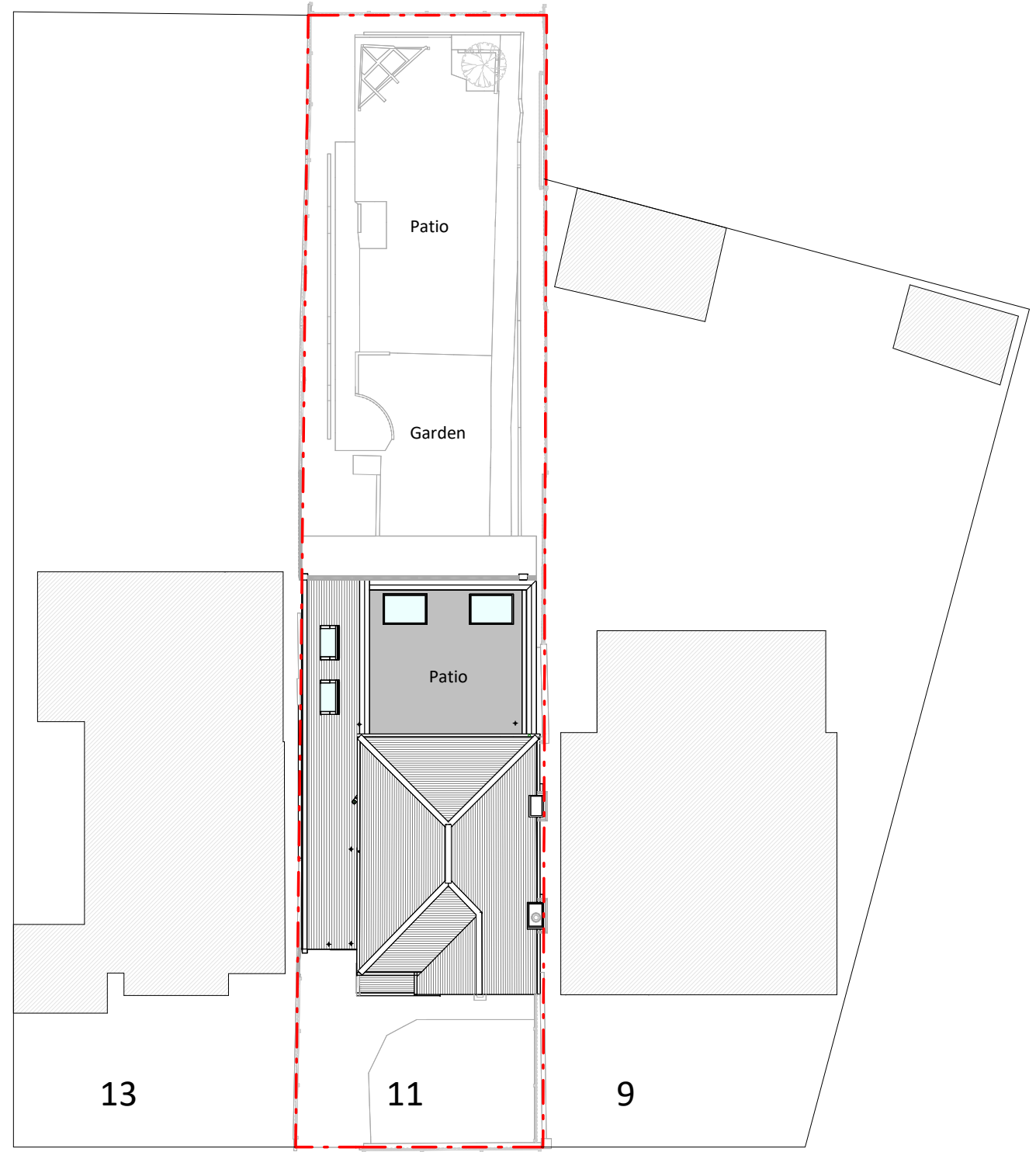

Proposed Block Plan

