

**FOR PLANNING ONLY**

THIS DRAWING HAS BEEN PRODUCED FOR THE PURPOSES OF PLANNING AND BUILDING REGULATION APPROVALS ONLY. WHEREAS EVERY EFFORT HAS BEEN MADE TO ENSURE THE ACCURACY OF THIS DOCUMENT IT IS NOT INTENDED TO BE USED AS A MANUFACTURING DRAWING. IT IS THE SOLE RESPONSIBILITY OF ANY TRADESMEN USING THIS DRAWING FOR THE PROCUREMENT OF MATERIALS OR BUILDING WORK TO CHECK ANY DIMENSIONS ON SITE PRIOR TO THE COMMENCEMENT OF THEIR WORK. DO NOT SCALE.

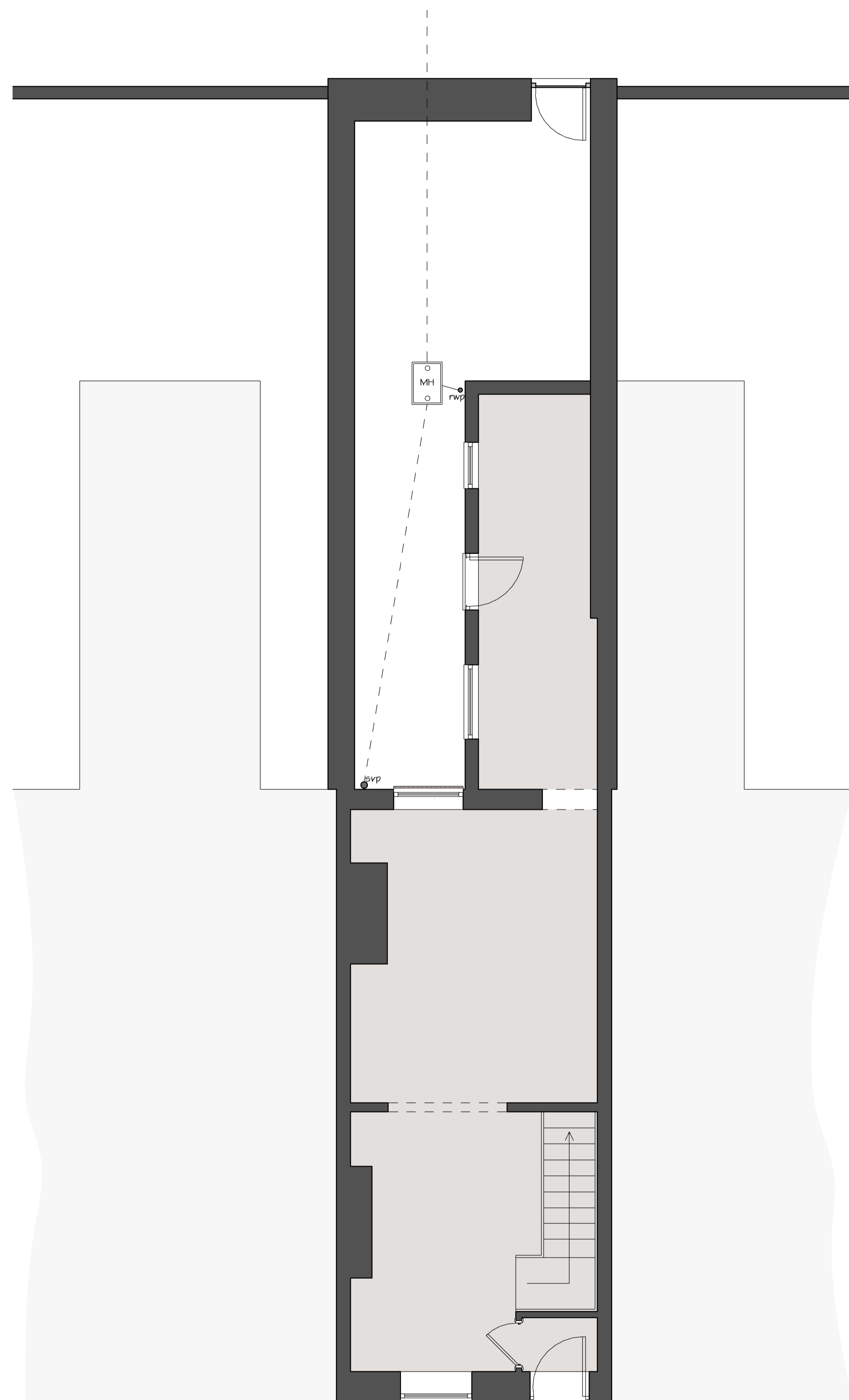

① Existing Ground Floor  
1:50

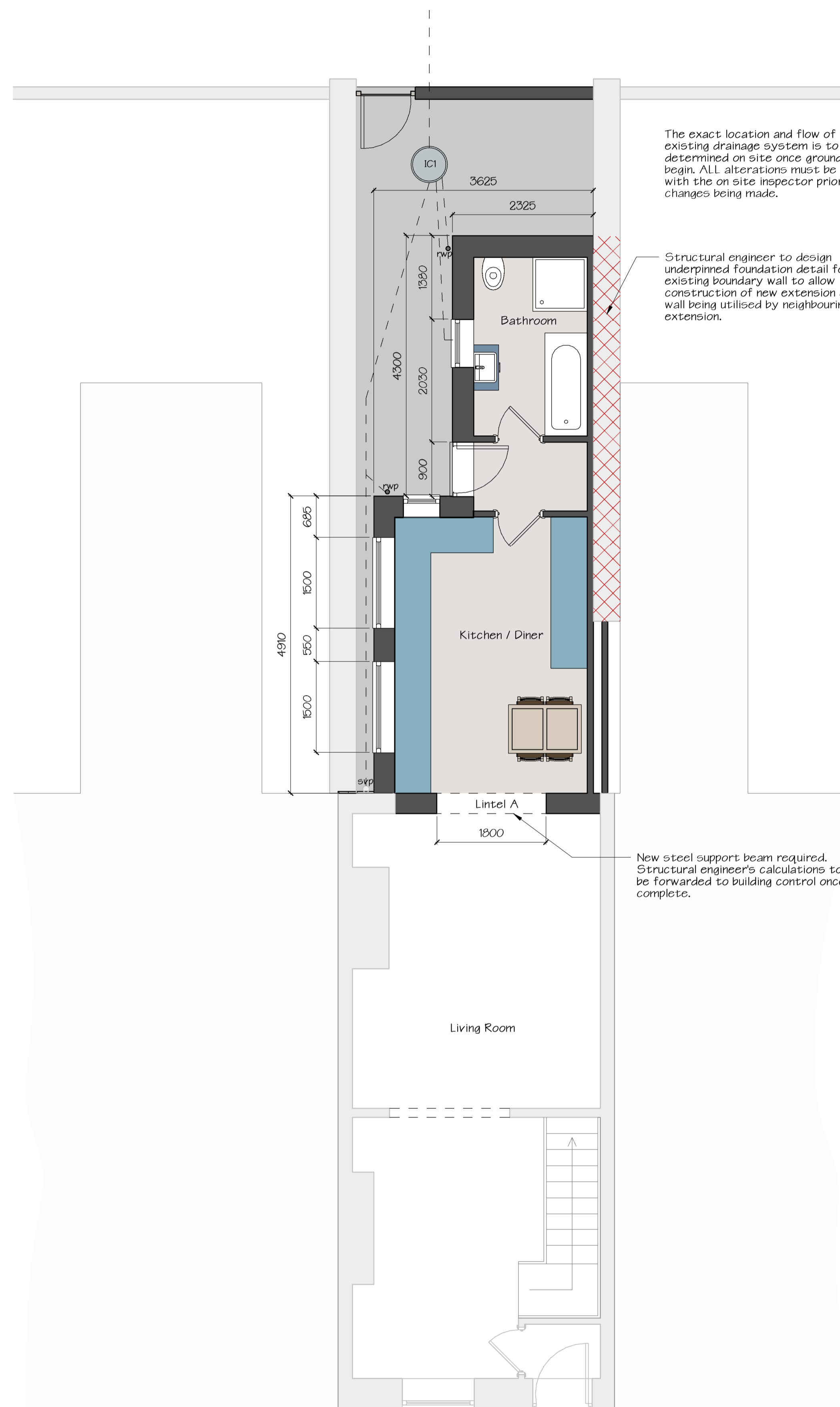

The exact location and flow of the existing drainage system is to be determined on site once ground works begin. ALL alterations must be agreed with the on site inspector prior to changes being made.

Structural engineer to design underpinned foundation detail for existing boundary wall to allow construction of new extension due to wall being utilised by neighbouring extension.

New steel support beam required. Structural engineer's calculations to be forwarded to building control once complete.

② Proposed Ground Floor  
1:50

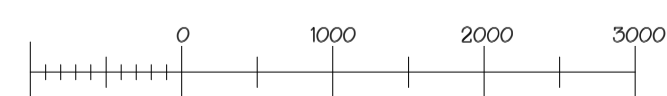

REV	DESCRIPTION	BY	DATE
PROJECT : Single storey extension to rear			
CLIENT : Demi Perry			
ADDRESS : 14 West View, Everwood			
DRAWING TITLE : Existing and Proposed Floor Plans			



DH Drawings Ltd.  
3 Raby Gardens,  
Shildon,  
County Durham,  
DL4 1NF

☎ : 01388 774876  
🌐 : www.dhdrawings.com  
✉ : info@dhdrawings.com



DRAWN @ AI	DH	DATE 05/01/2024	2896 - 1
---------------	----	--------------------	----------