

FOR PLANNING ONLY

THIS DRAWING HAS BEEN PRODUCED FOR THE PURPOSES OF PLANNING AND BUILDING REGULATION APPROVALS ONLY. WHEREAS EVERY EFFORT HAS BEEN MADE TO ENSURE THE ACCURACY OF THIS DOCUMENT IT IS NOT INTENDED TO BE USED AS A MANUFACTURING DRAWING. IT IS THE SOLE RESPONSIBILITY OF ANY TRADESMEN USING THIS DRAWING FOR THE PROCUREMENT OF MATERIALS OR BUILDING WORK TO CHECK ANY DIMENSIONS ON SITE PRIOR TO THE COMMENCEMENT OF THEIR WORK. DO NOT SCALE.

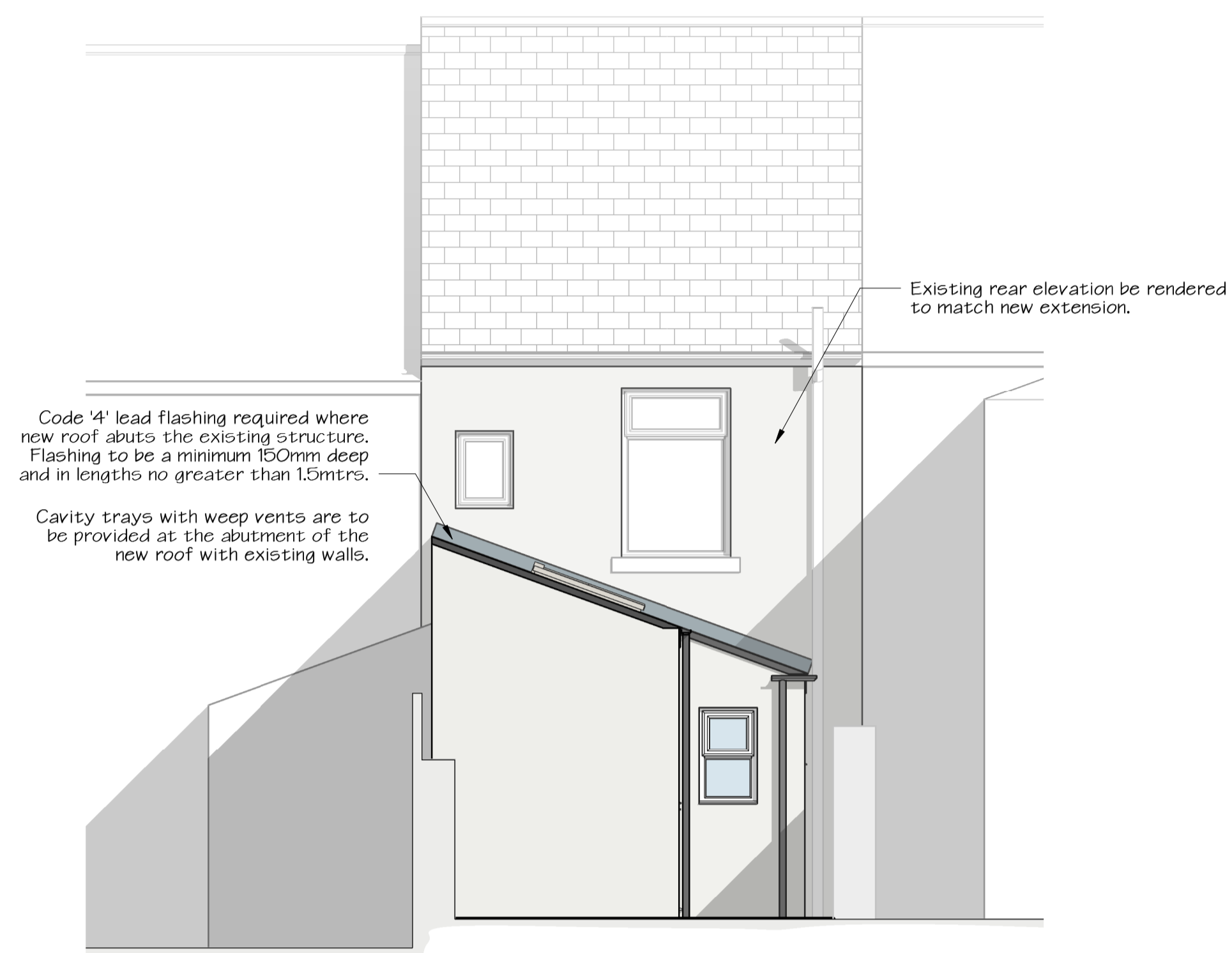

① Proposed Elevation Facing North East
1:50

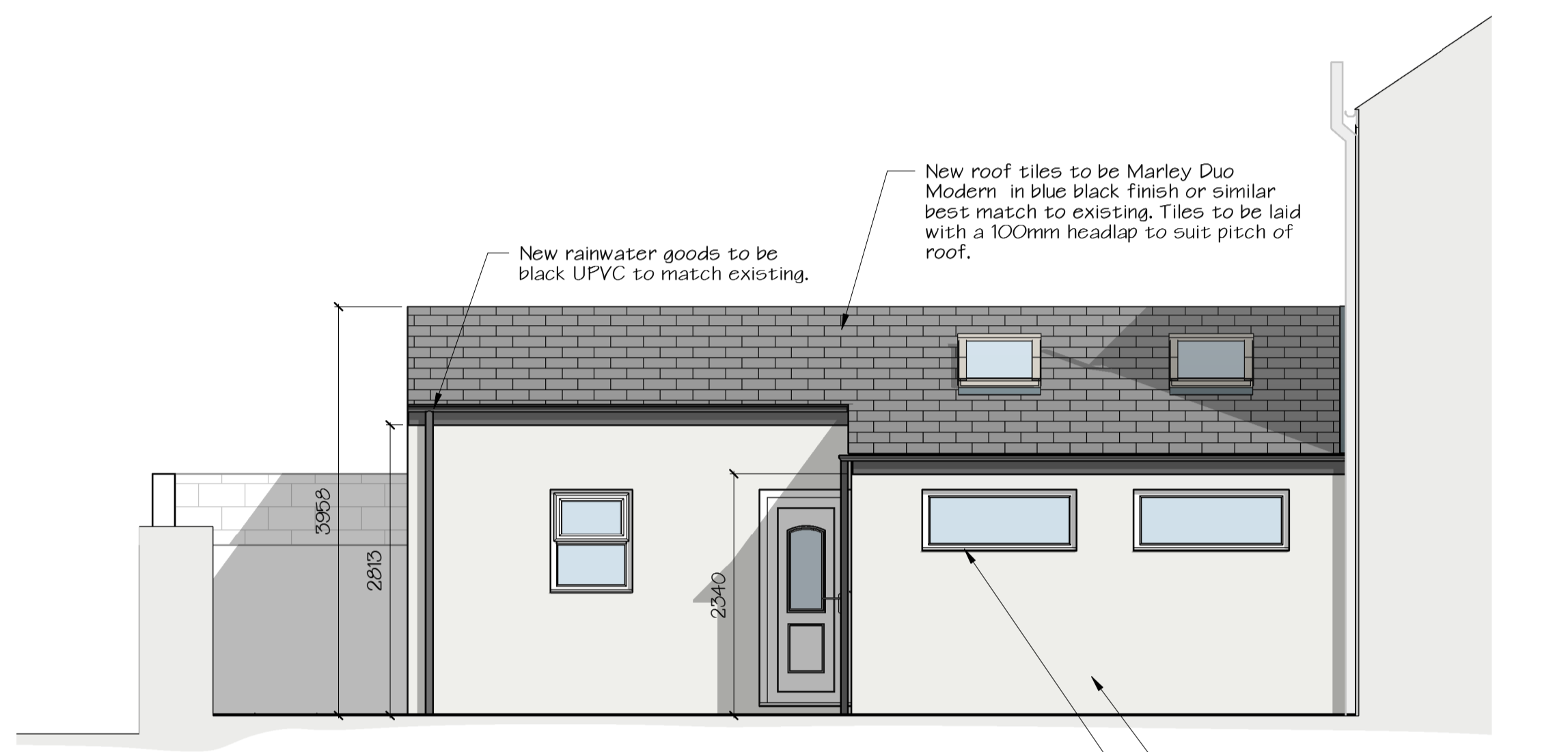

③ Proposed Elevation Facing South East
1:50

All new windows and doors to be white UPVC to match existing.

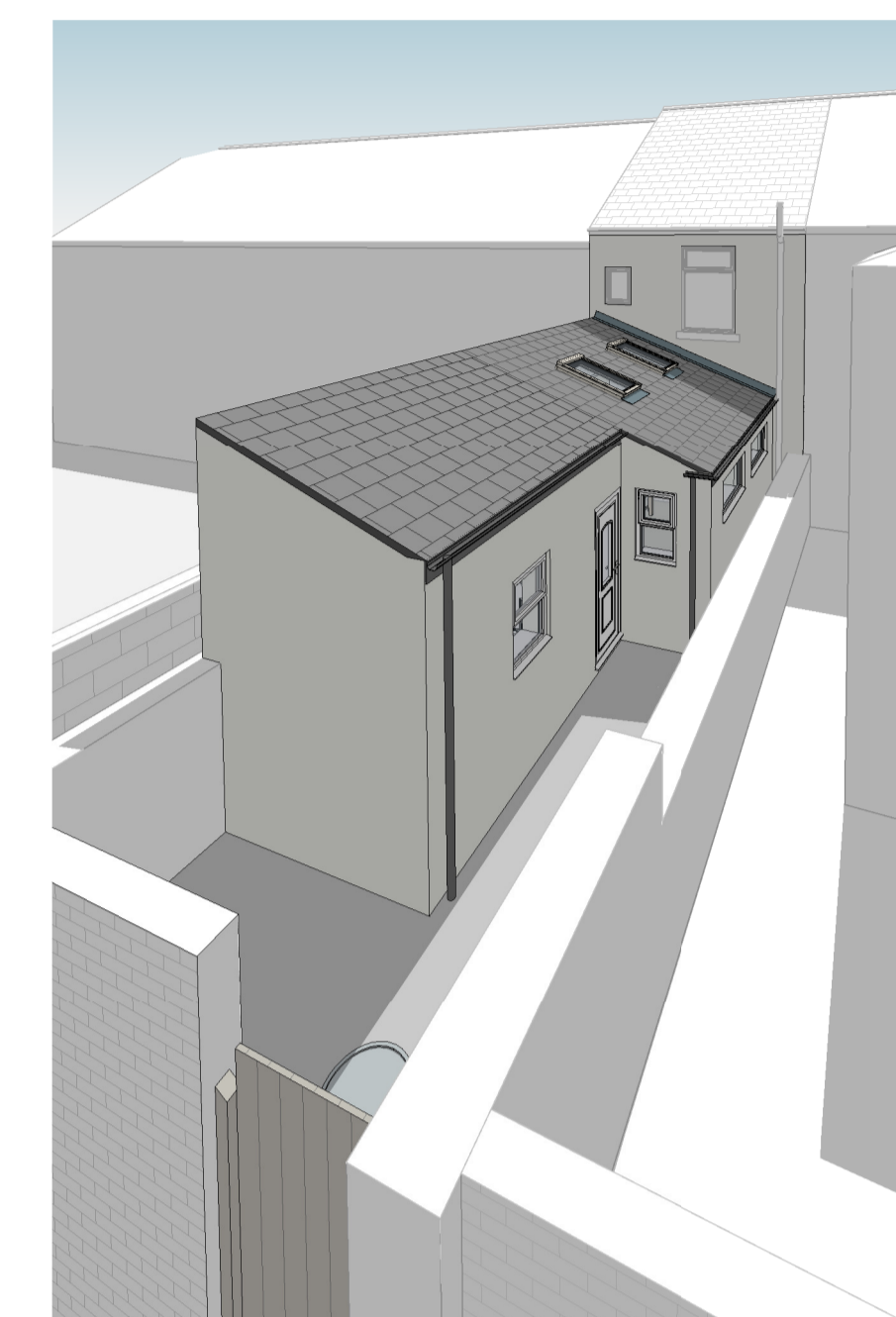

⑤ Proposed 3D View

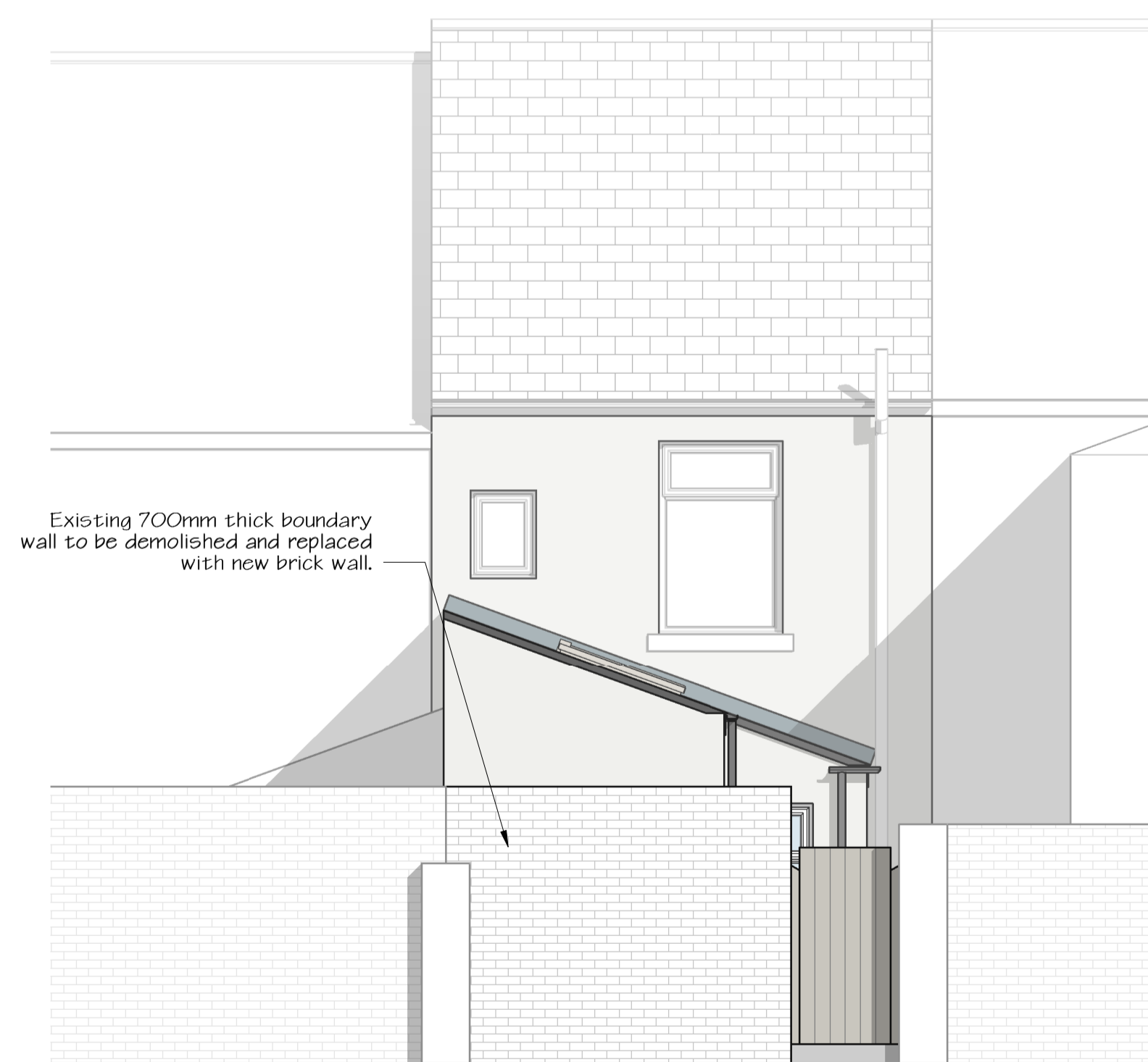

② Proposed Elevation Facing North East (From Rear Lane)
1:50

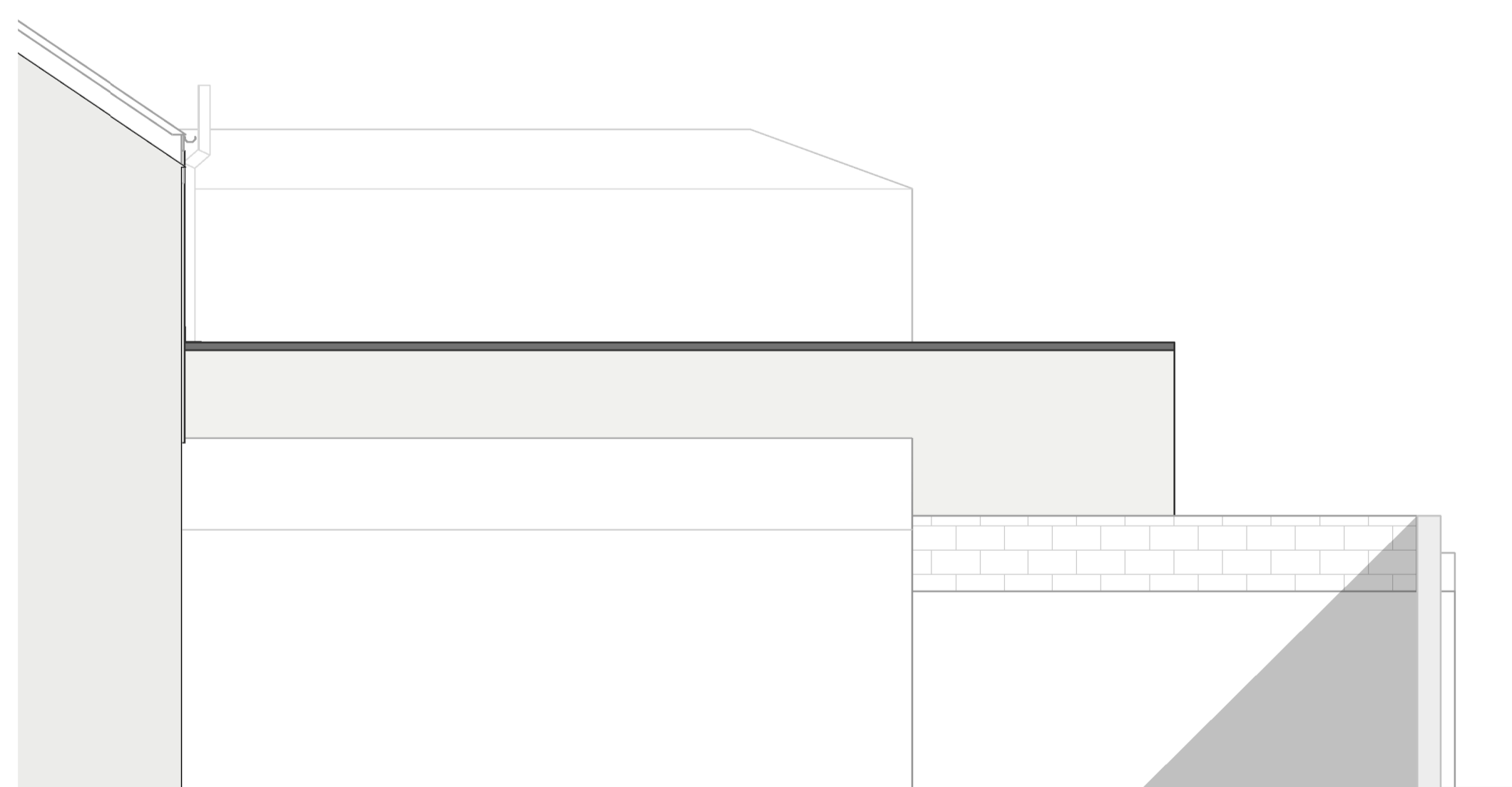

④ Proposed Elevation Facing North West
1:50

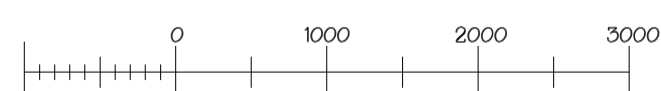

REV	DESCRIPTION	BY	DATE
PROJECT : Single storey extension to rear			
CLIENT : Demi Berry			
ADDRESS : 14 West View, Evenwood			
DRAWING TITLE : Proposed Elevations			



DH Drawings Ltd.
3 Raby Gardens,
Shildon,
County Durham,
DL4 1NF

☎ : 01388 774876
🌐 : www.dhdrawings.com
✉ : info@dhdrawings.com

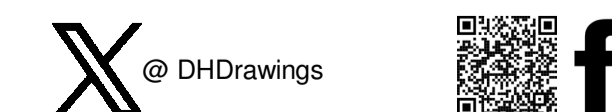

DRAWN @ AI	DH	DATE 05/01/2024	2896 - 3
---------------	----	--------------------	----------