

# Section 1

1 : 100

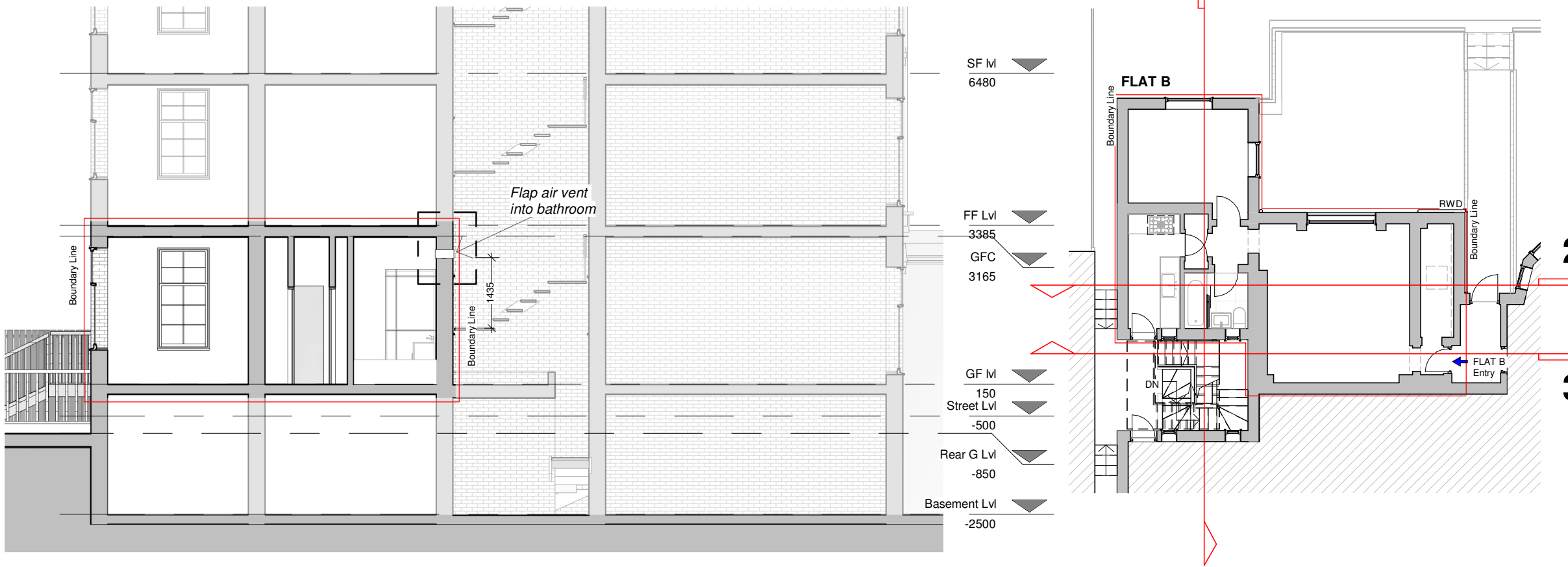

# Section 2

1 : 100

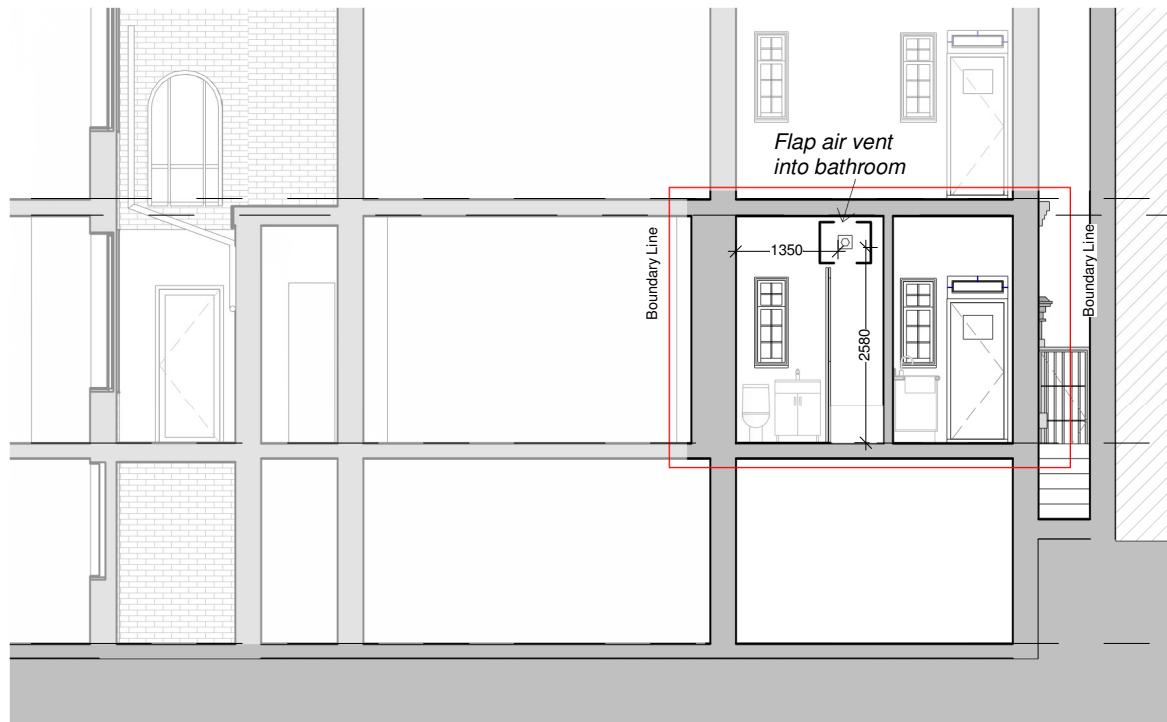

# Section 3

1 : 100

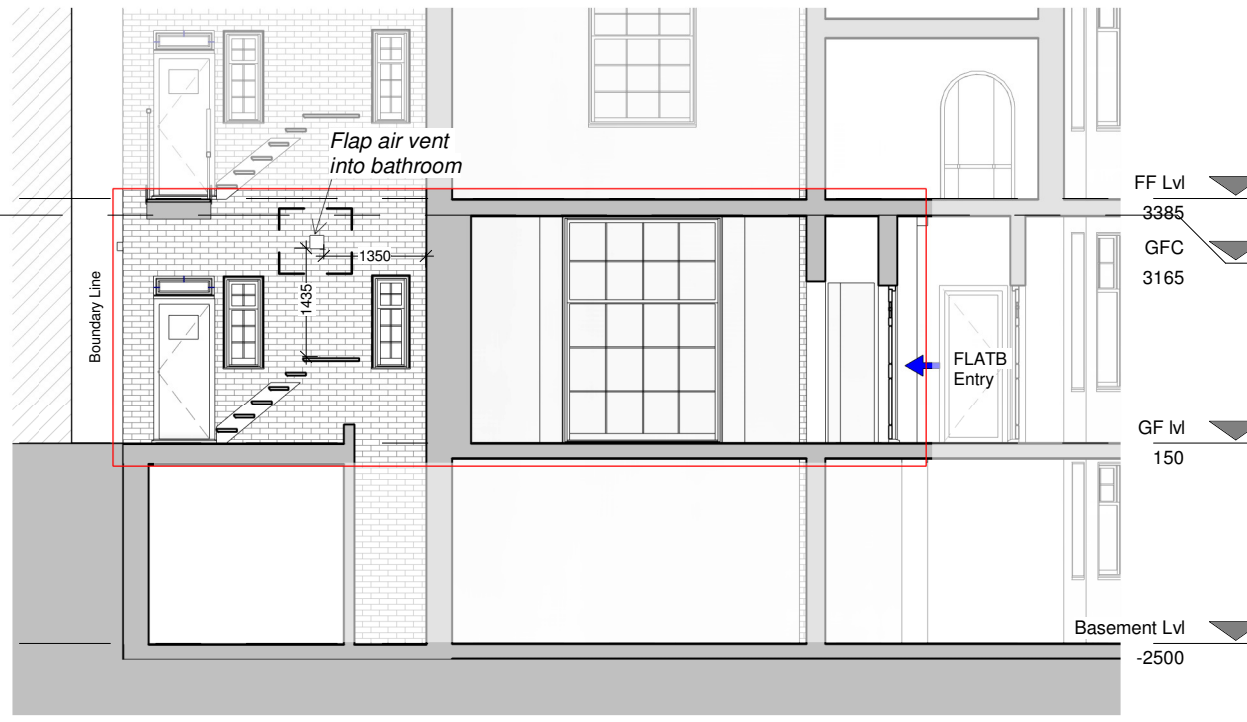

## PROGRAMME:

### KEY:

	Neighbouring context		RWP	Rain Water Pipe
	Existing walls		SVP	Soil Vent Pipe
	Proposed walls			Boundary line
	Proposed rooflight			Existing removed
	MH			Existing beam
	B			1.2 m head height
	EM			1.5 m head height
	GM			Ridge line

### REVISION NOTES:

REV: | DATE: | DESCRIPTION:

### GENERAL NOTES:

- All work to be carried out in accordance with current building regulations and all relevant british standards/codes of practice.
- All Dimensions are in millimetres unless otherwise stated
- The Contractor is responsible for the correct setting out of the works on site, all dimensions to be checked prior to fabrication of materials and commencement of works.
- This Drawing is to be read in conjunction with all relevant drawings and specifications
- Exact SVP and Boiler position to be determined onsite by contractor
- A 'macerator toilet' would be required for a certain designs if the toilet location is away from existing SVP
- Steels imbedded into ceiling may be charged additionally by your contractor
- All proposed materials are to be similar in appearance to that of the existing house, unless otherwise stated.
- Skylights must not protrude past the roof slope by more than 150mm
- Glazing which exceeds 25% of the added floor area will result in extra charges for S.A.P Calculations
- Windows on a side elevation at first floor level or above must be obscured glazing and non operable below 1.7m
- Load-bearing partitions and/or posts are shown in a rough position. The exact position is to be confirmed by a structural engineer prior to construction.



FREEDOM HOMES

Freedom Homes. Ealing Cross, 85 Uxbridge Rd, London W5 5BW

CLIENT: Andrea Seremet

PROJECT: Retrospective application - New vent flap in Bathroom

PROJECT ADDRESS: Flat B 11 Craven Hill  
City of Westminster  
Greater London  
W2 3EN

EXISTING SECTIONS

DRAWING TITLE:

DRAWN BY: RR | CHECKED BY: KL

DATE: 09.11.2023 | Rev: | Rev. DATE:

SCALE@A3: 1:100 | DRAWING No: CH-R00-EX-008