

notes
 Single storey glass roof located on the rear elevation of the property in the private garden. The structure will feature aluminium powder coated posts and profiles in WT29/80077

no.	revision/issue	date
-	-	-



Eden Verandas Ltd.
 Unit 13, Southwood Business Park,
 Armstrong Mall,
 Farnborough,
 GU14 0NR
 01252451580
 www.edenverandas.co.uk info@edenverandas.co.uk

job title
**Mr Phelps,
 3 Birch Grove,
 Balsall Common,
 Coventry,
 CV7 7RS**

drawing title
**Plans
 As Proposed**

drawing status
PLANNING

job no.	drawing no.
36272	36272-03
date 21/12/2023	
scale 1:100 @A3	

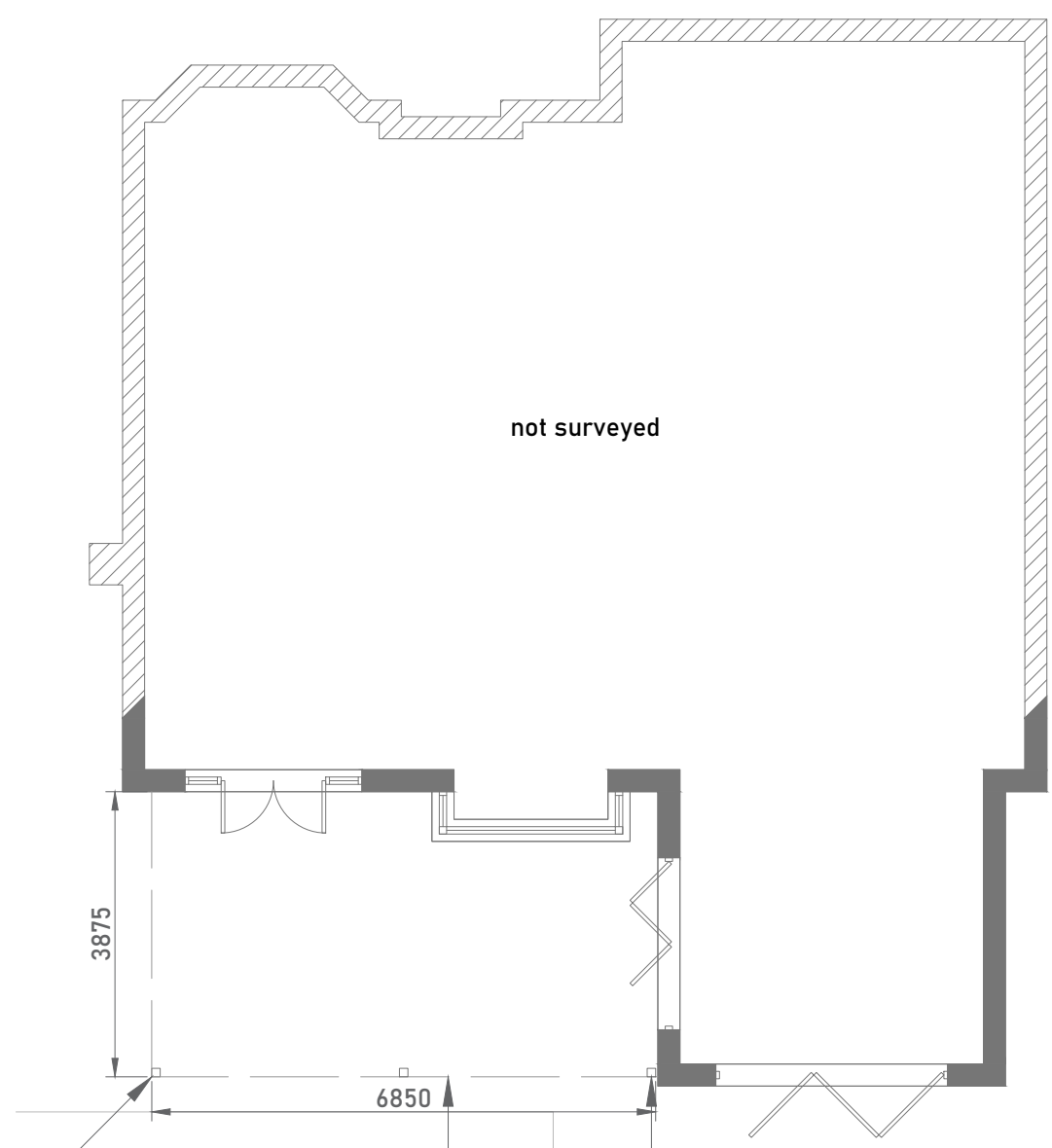
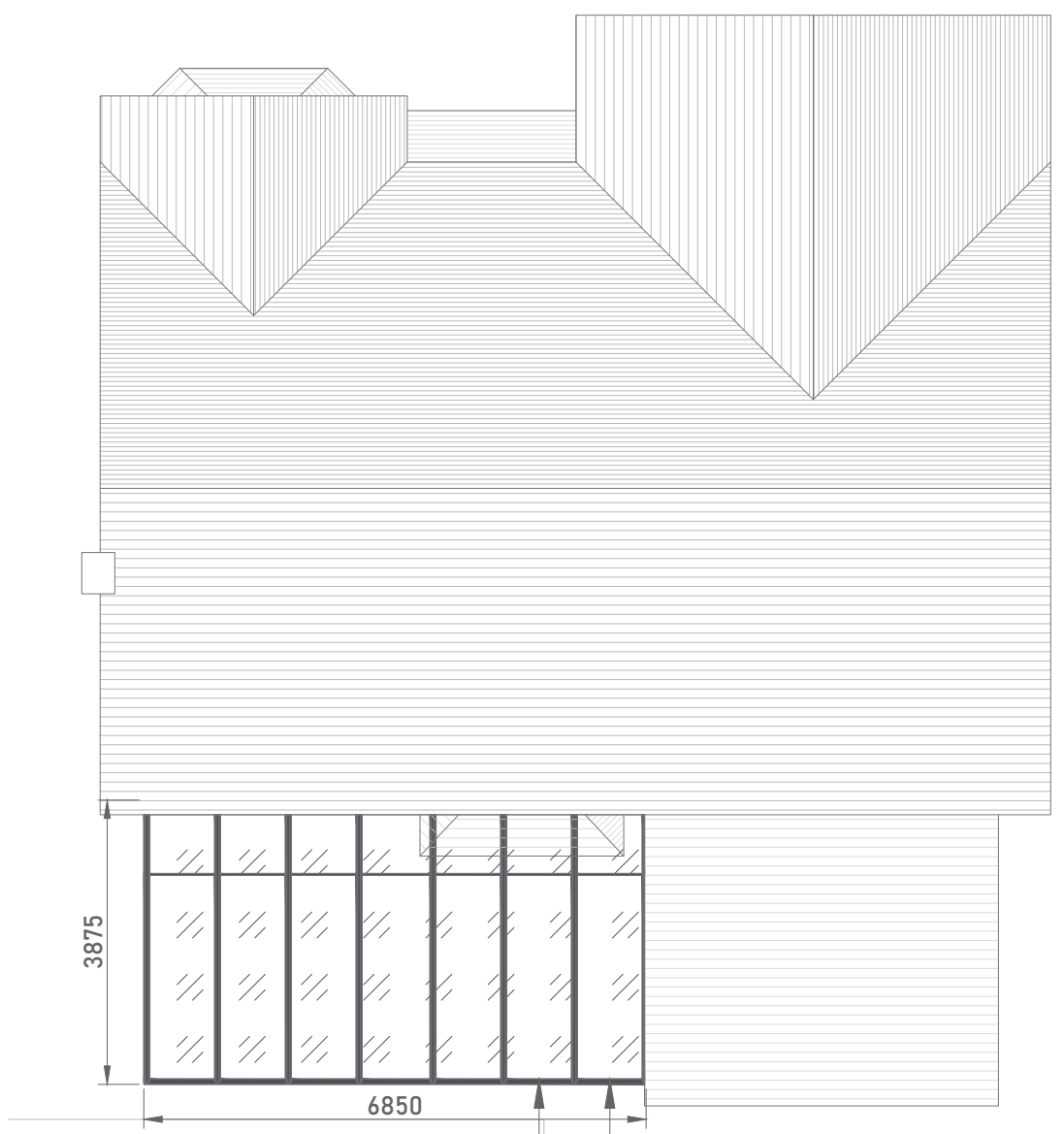

ROOF PLAN
 aluminium powder coated posts and profiles in WT29/80077
 glazed roof

drain through LHS post
 FLOOR PLAN
 drain through RHS post
 dotted line illustrates roof above

SCALE- 1:100 @ A3 0m 5m 10m