

Existing Elevations  
1:100

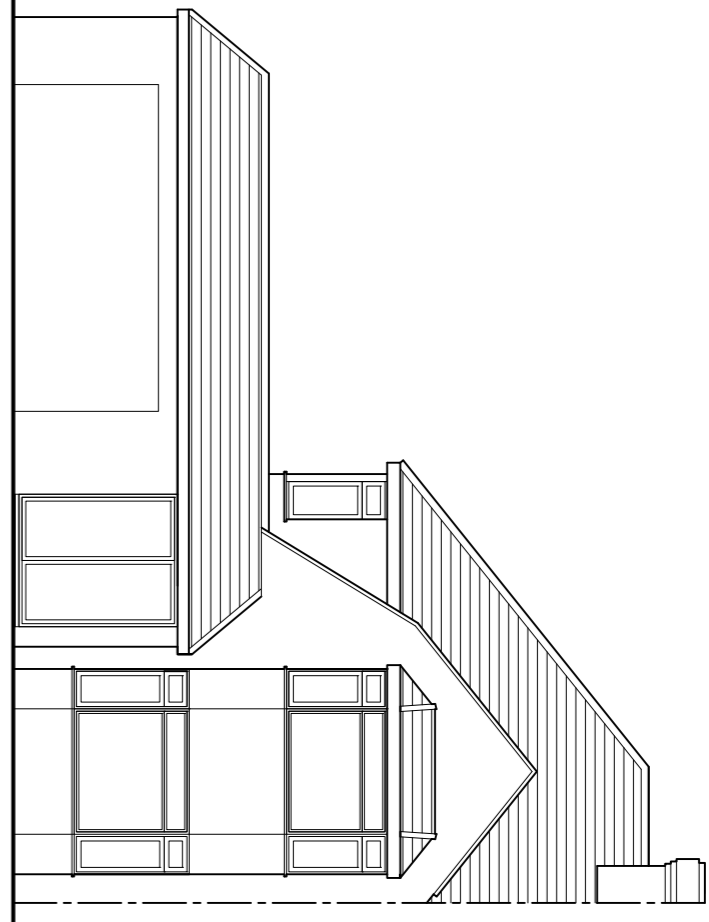

Front

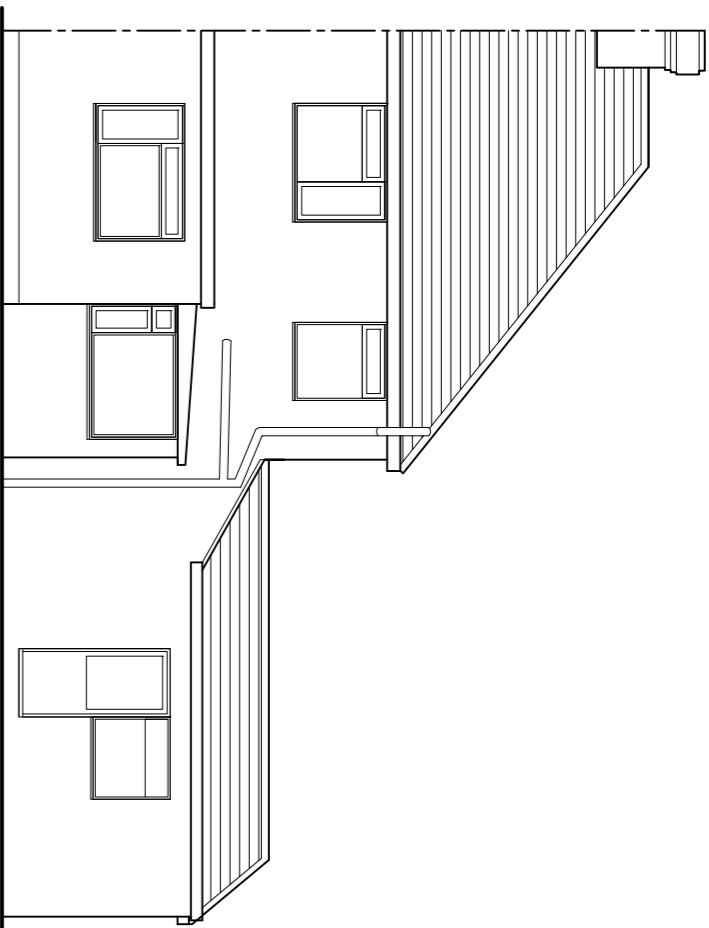

Rear

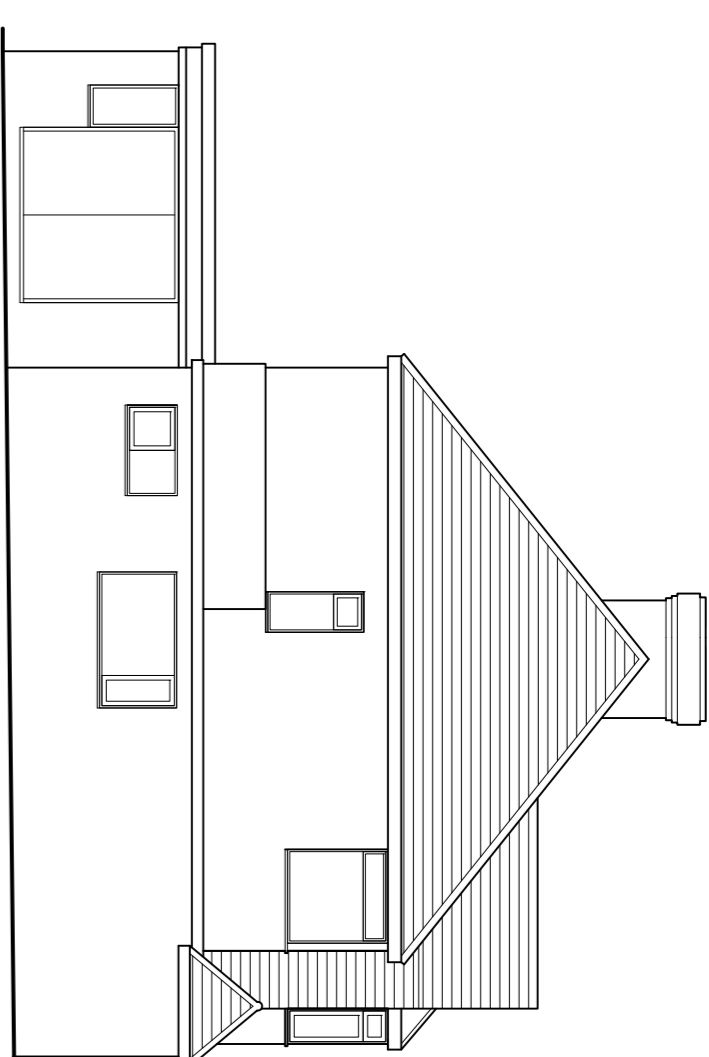

Side

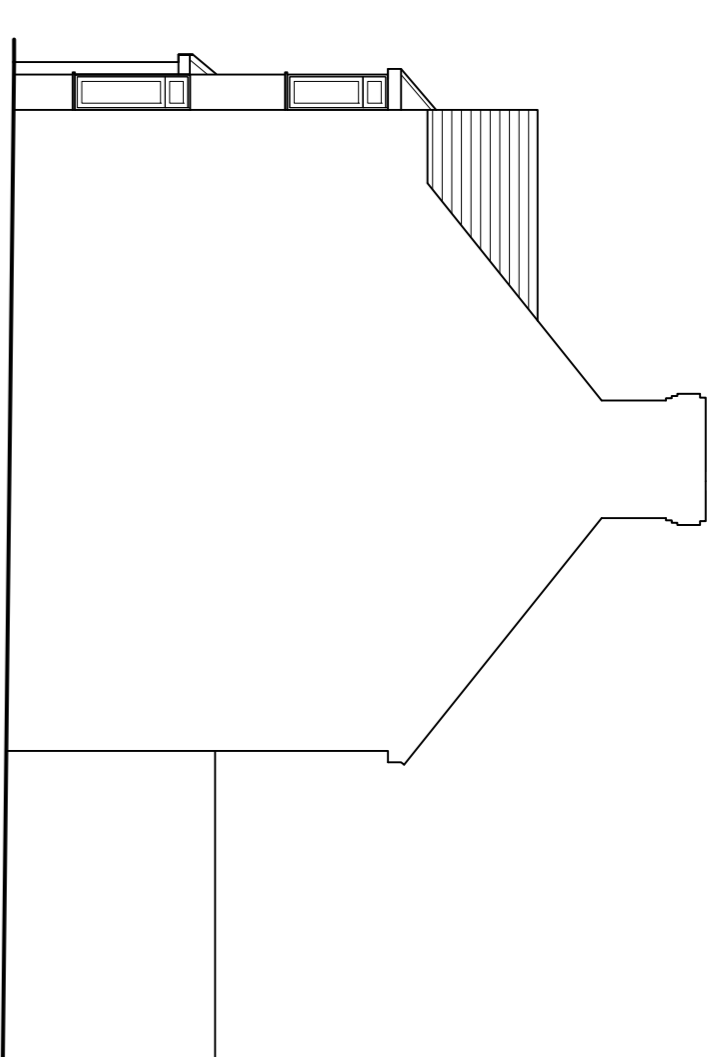

Side

Notes.

All external materials to match the existing property.

Proposed Elevations  
1:100

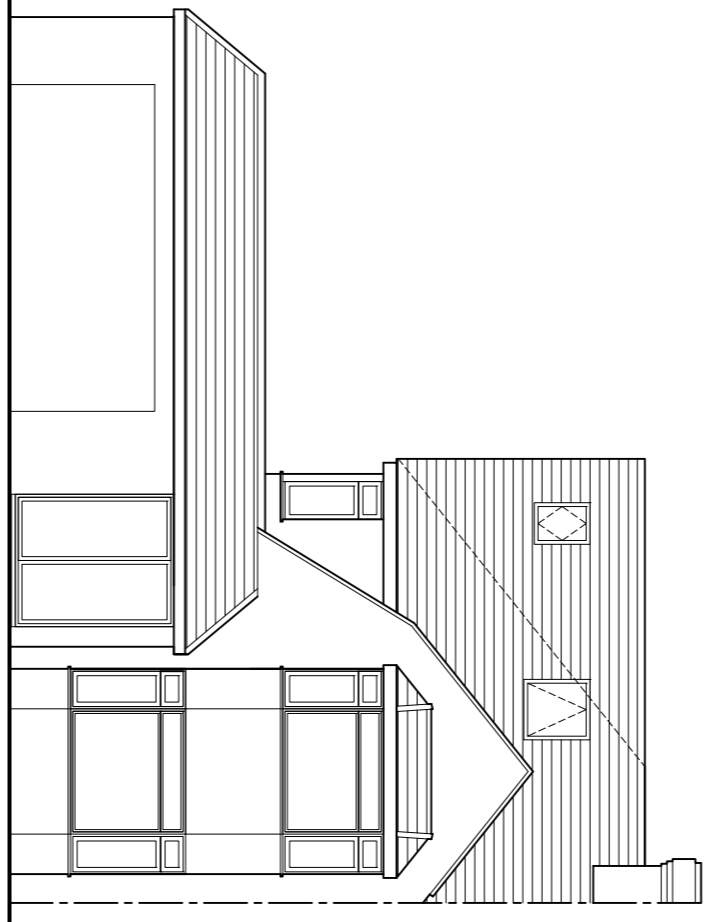

Front

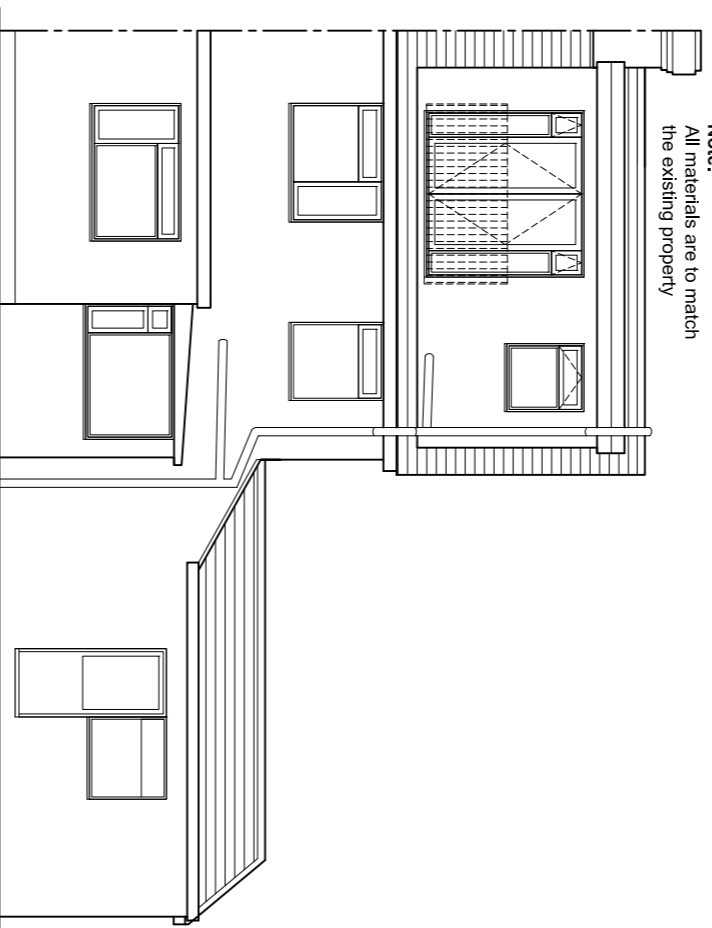

Rear

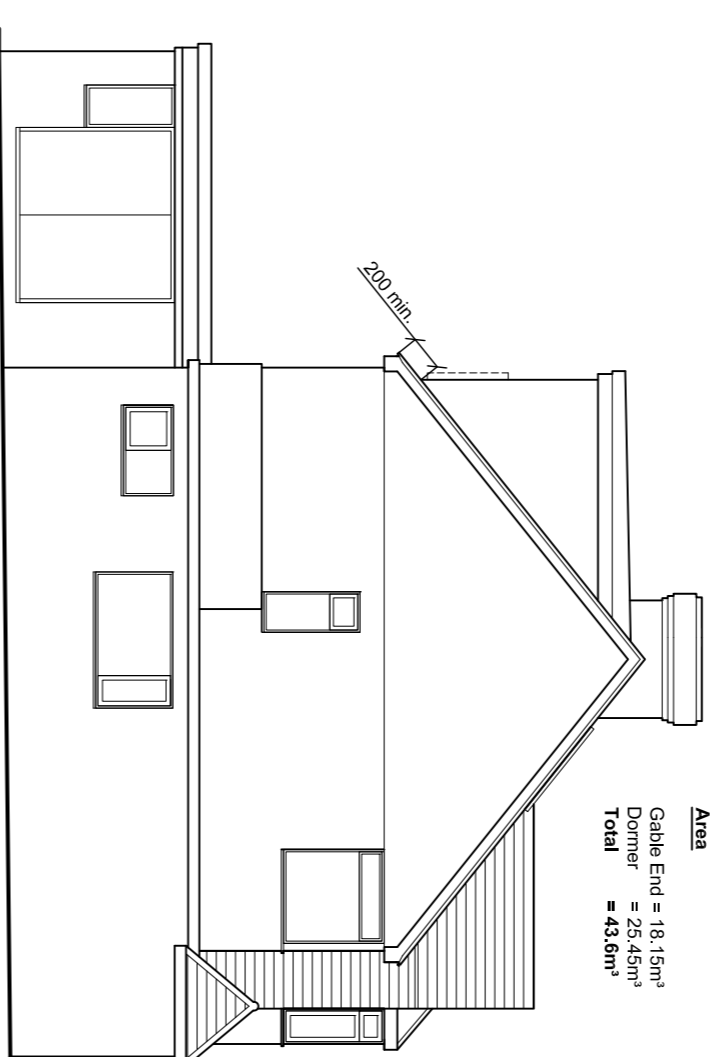

Side

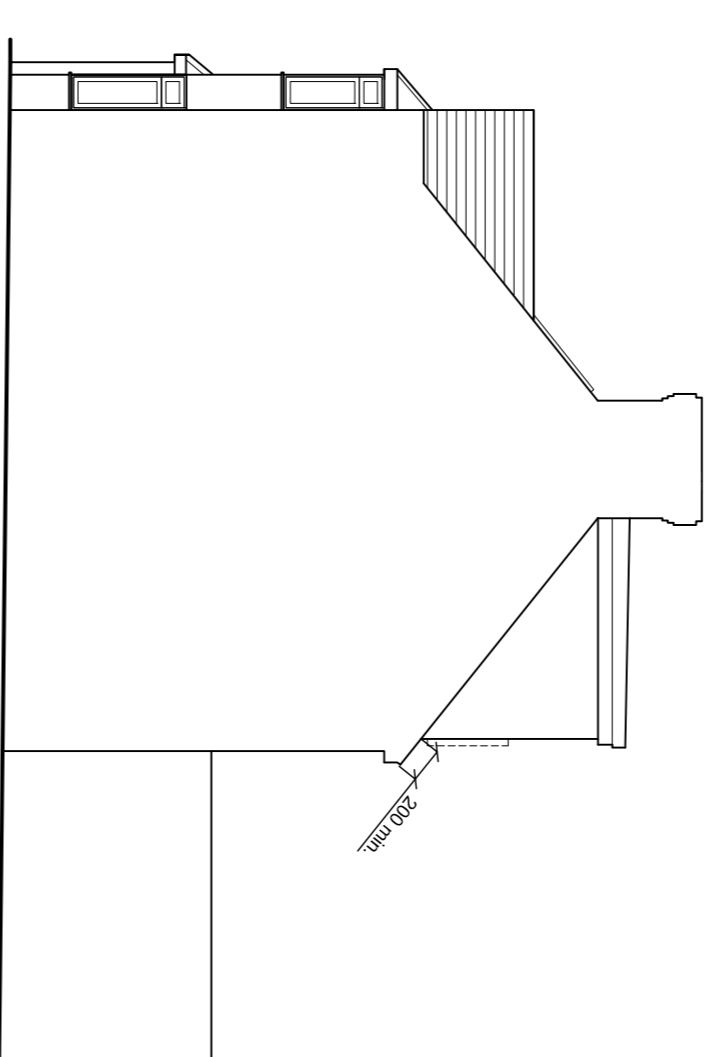

Side

Area  
Gable End = 18.15m<sup>2</sup>  
Dormer = 25.45m<sup>2</sup>  
Total = 43.6m<sup>2</sup>

Note:  
Materials to match the existing property

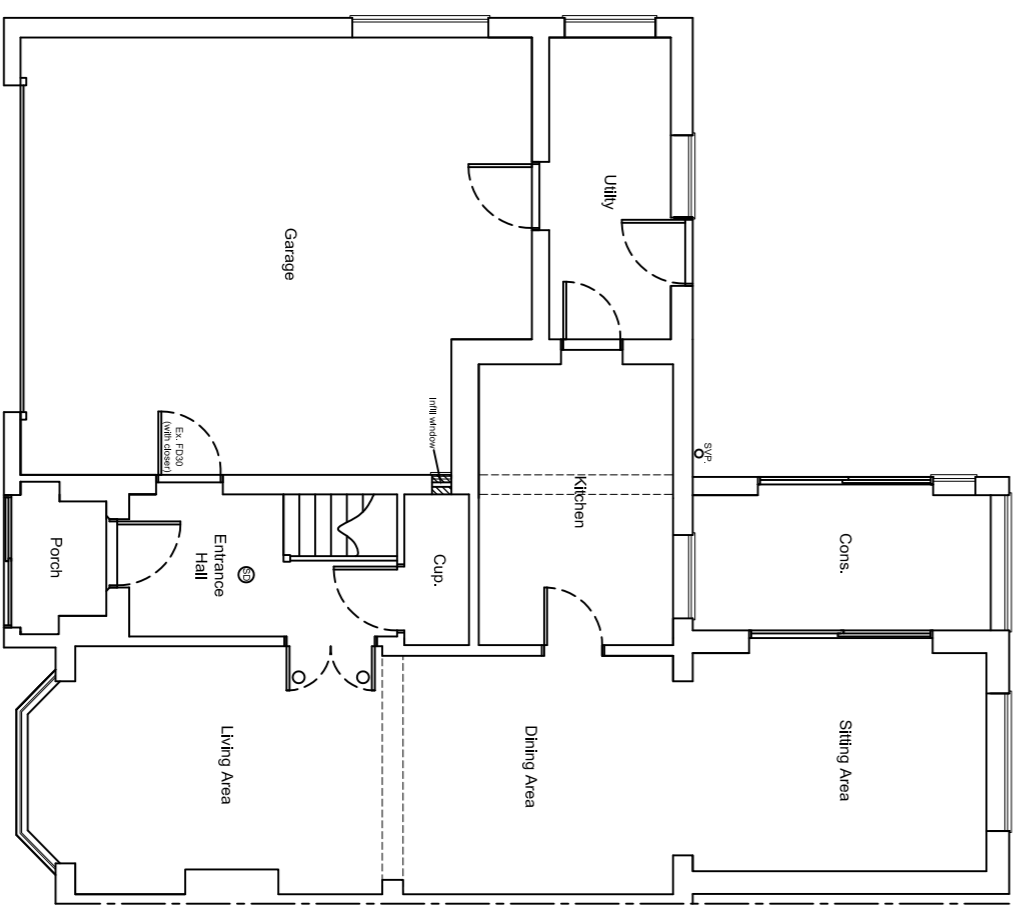

Ex. & Proposed Ground Floor Plan  
1:100

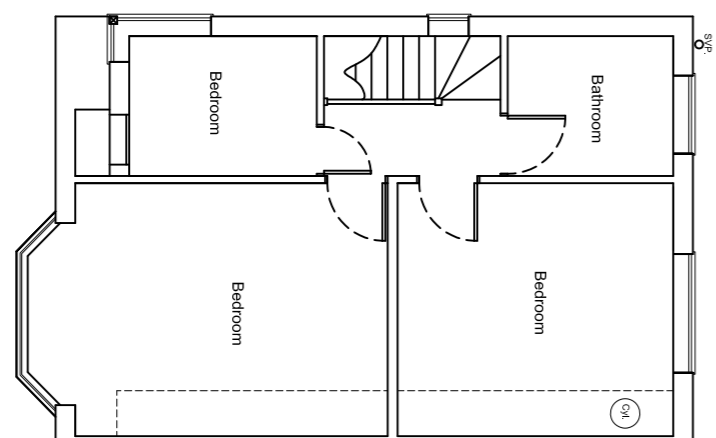

Existing First Floor Plan  
1:100

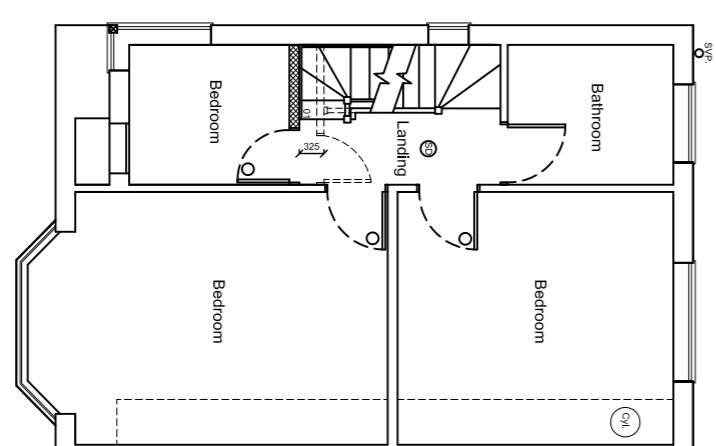

Proposed First Floor Plan  
1:100

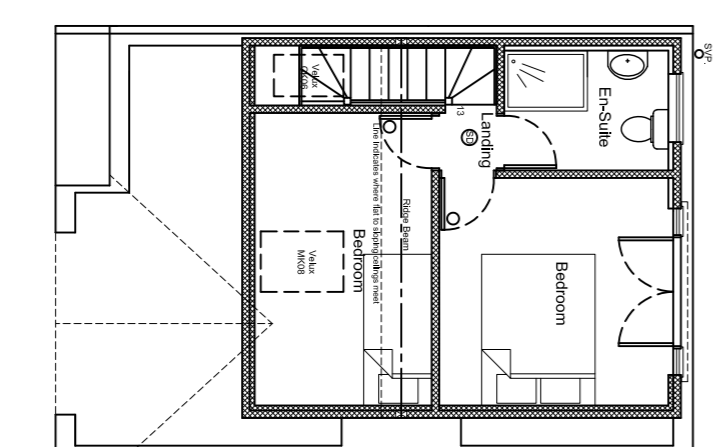

Proposed Loft Floor Plan  
1:100

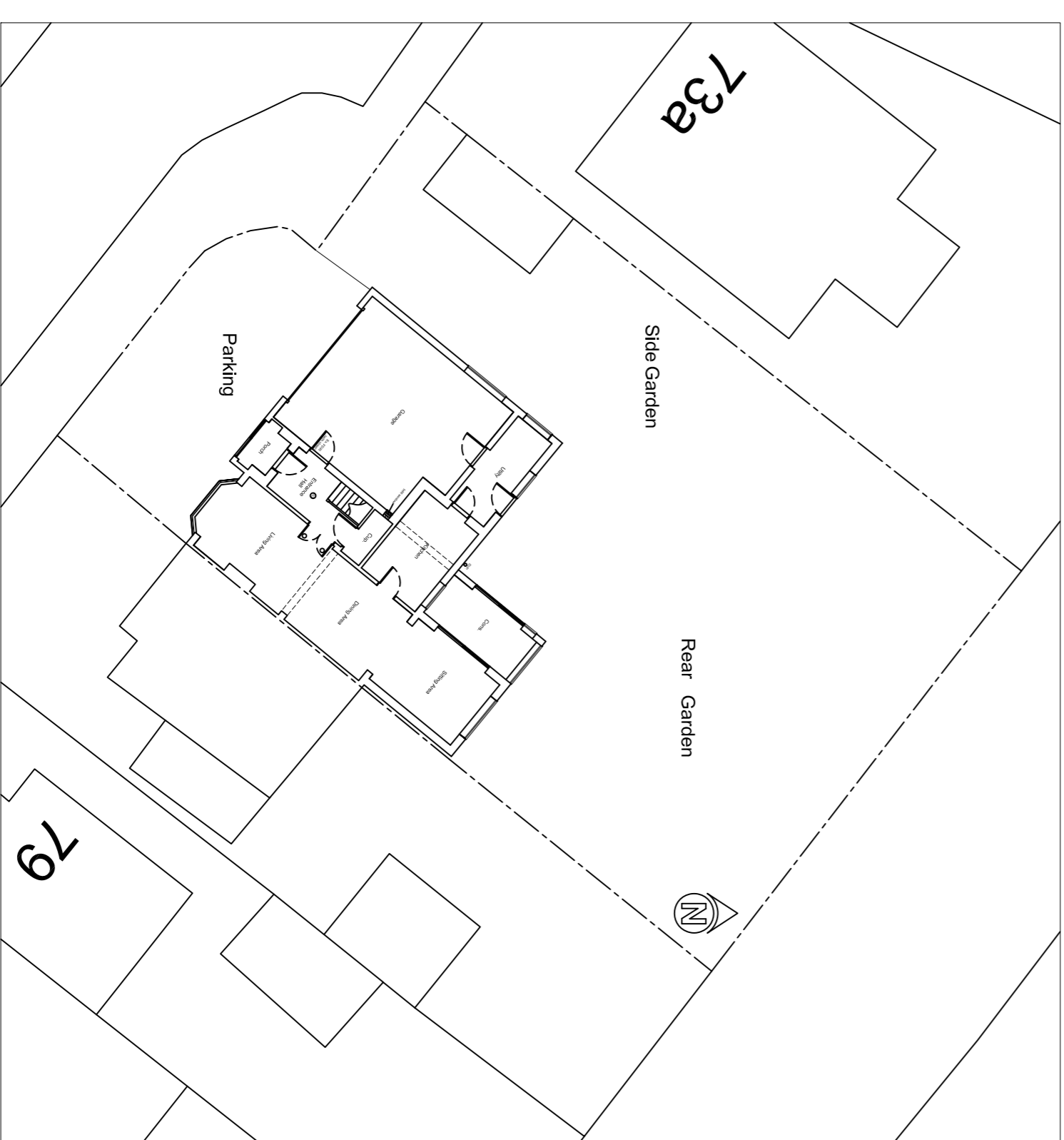

Existing & Proposed Block Plan  
1:200

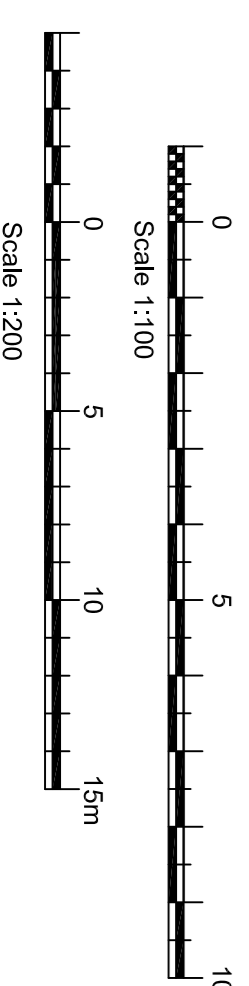

Designed by:

WBS Loft Conversions Ltd

Revision/Issue

No.

Client/Project Name and Address

Vince Velez  
75 Danson Way  
Rainham  
ME8 7EN

Proposed:

Loft Conversion

Drawn by: M.Ripley

Date: 08/01/2024

Scale: 1:100 - 1:200 @ A1

Drawing Number: 07SVP

Sheet: