

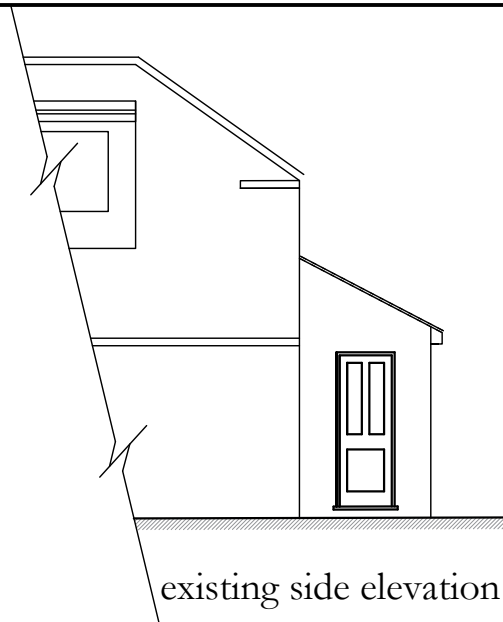

existing front elevation



existing side elevation



proposed front elevation

- Cement fibre board cladding
- new pvcU to match existing
- Brickwork to match existing
- line of existing porch to be removed

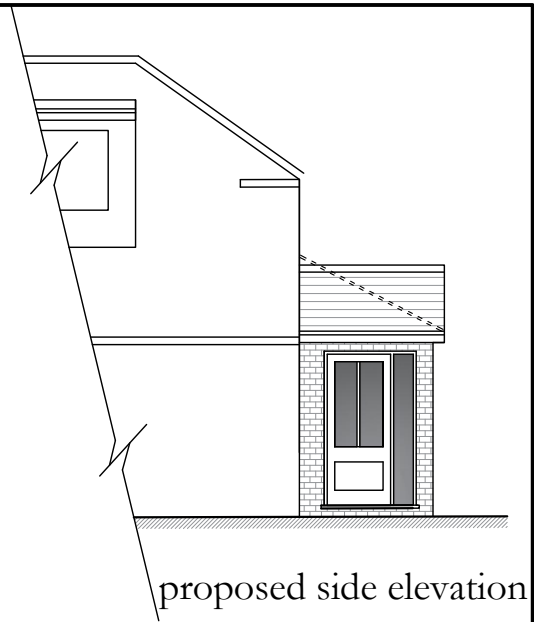

proposed side elevation

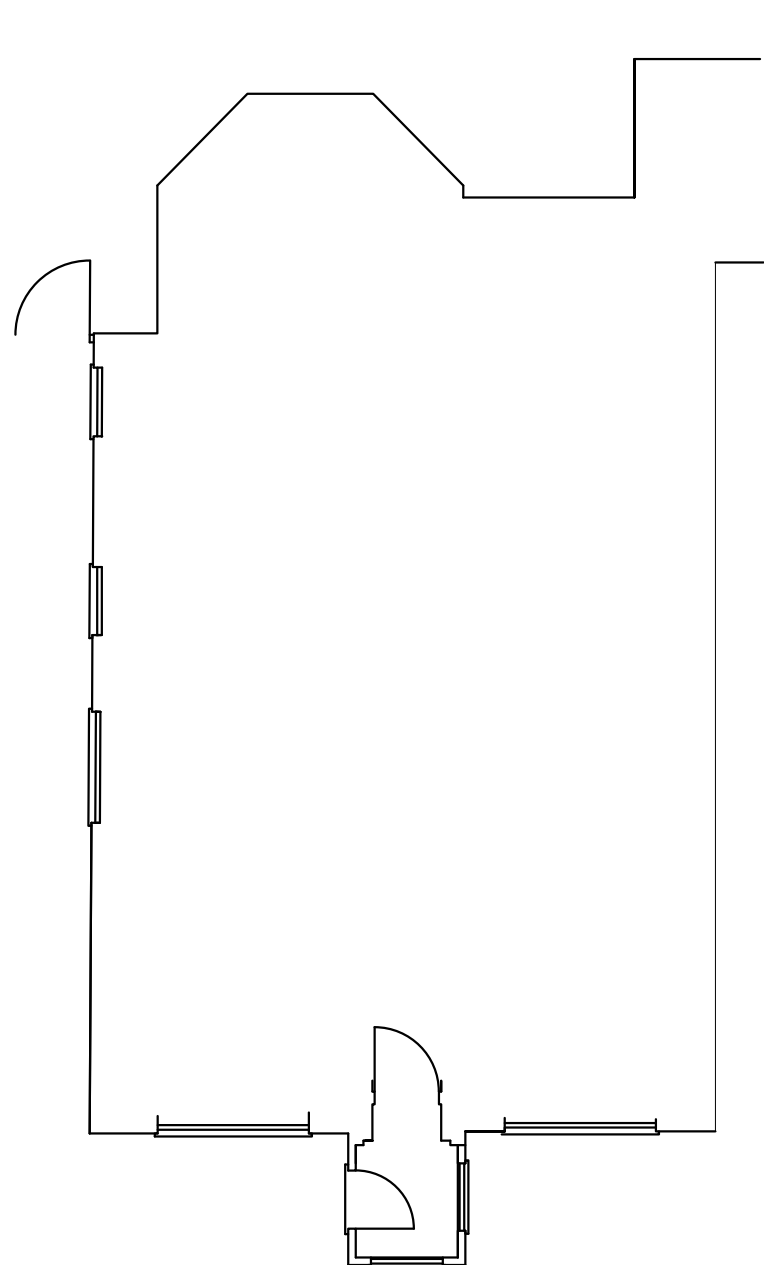

plan as existing

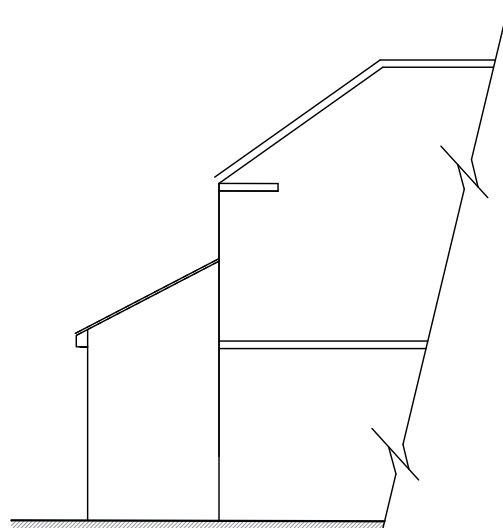

existing side elevation

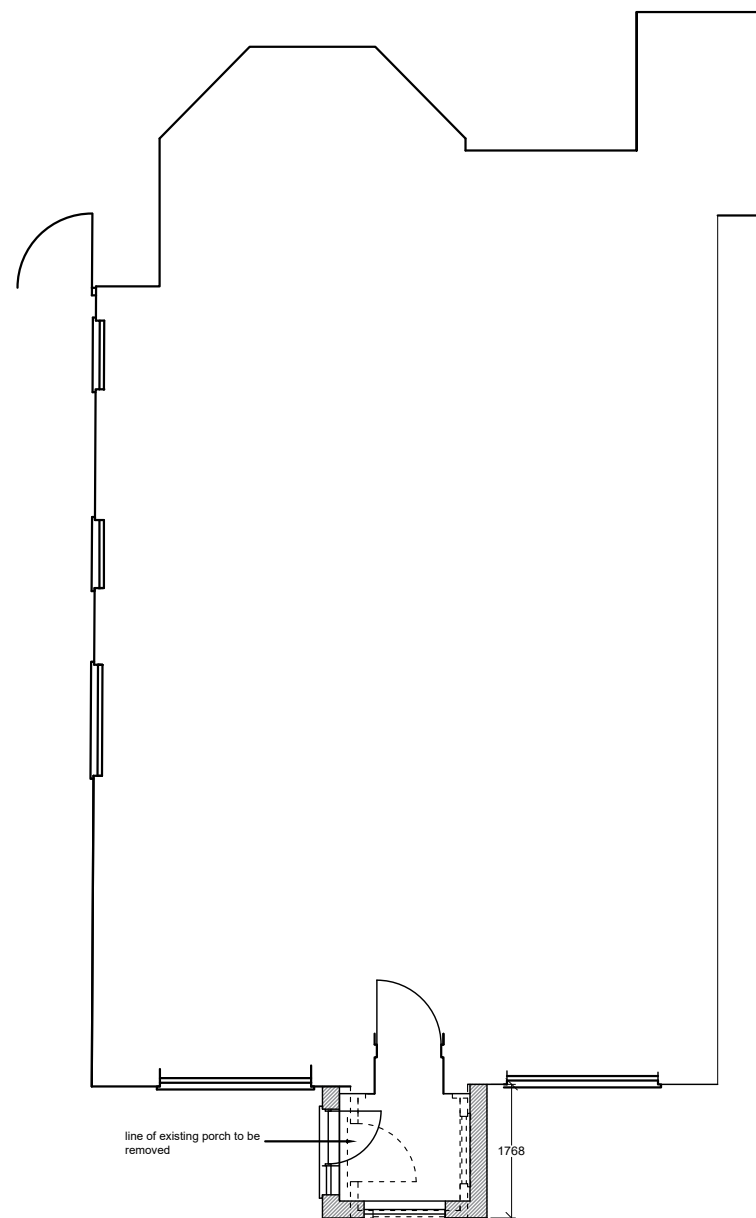

plan as proposed

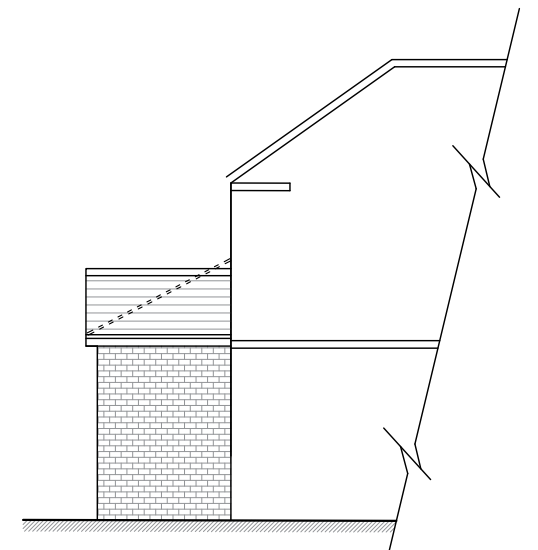

proposed side elevation

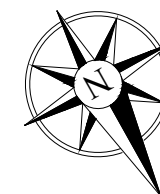
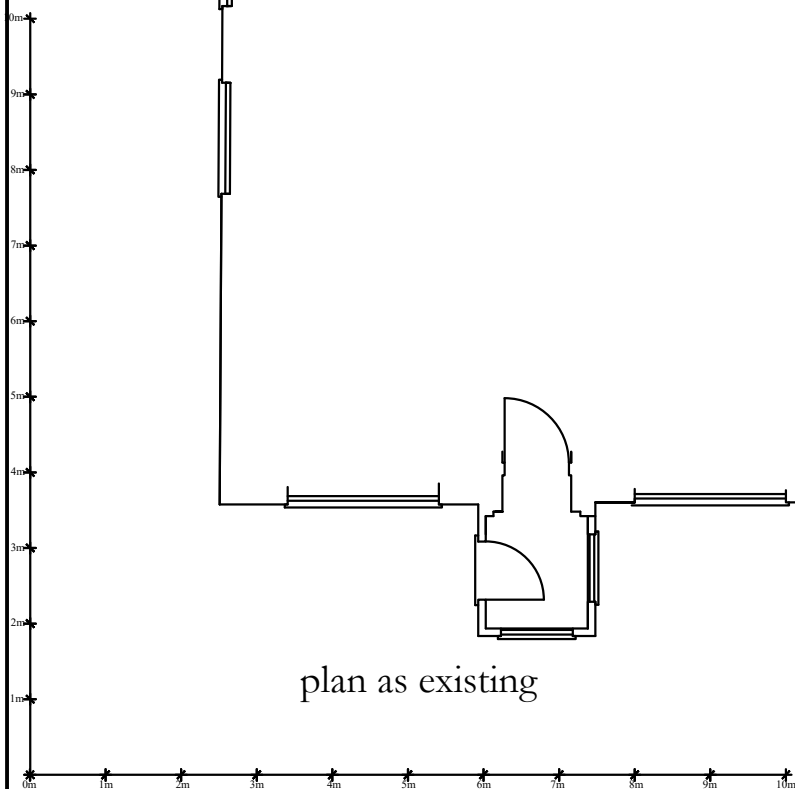

| | | | |
|--|---|-------|------------|
| project | Demolition of existing garage, proposed new detached garage with access form Forgefields and new porch: 49 Albion Lane, Herne | | |
| title | Existing and proposed plan and elevations | | |
| date | Dec 2023 | scale | 1:100 @ A3 |
| CLARK DESIGNS LTD BUILDING SURVEYORS & DESIGNERS <small>39 Reculver Road, Herne Bay, Kent, CT6 6LQ Tel: 01227 743330</small> | | | |
| drawing number | 977/3 | | |