

NOTE TO CONTRACTOR
 All figured dimensions are to be confirmed on site prior to construction. All works are to comply with current UK Building Regulations. Any discrepancies are to be reported immediately to the designer. Copyright remains the property of Natalie Horner

ALL WINDOWS TO BE REPLACED
 All windows on the front, side and rear elevation are to be replaced with timber framed, casement windows, in keeping with the age and style of the original property.

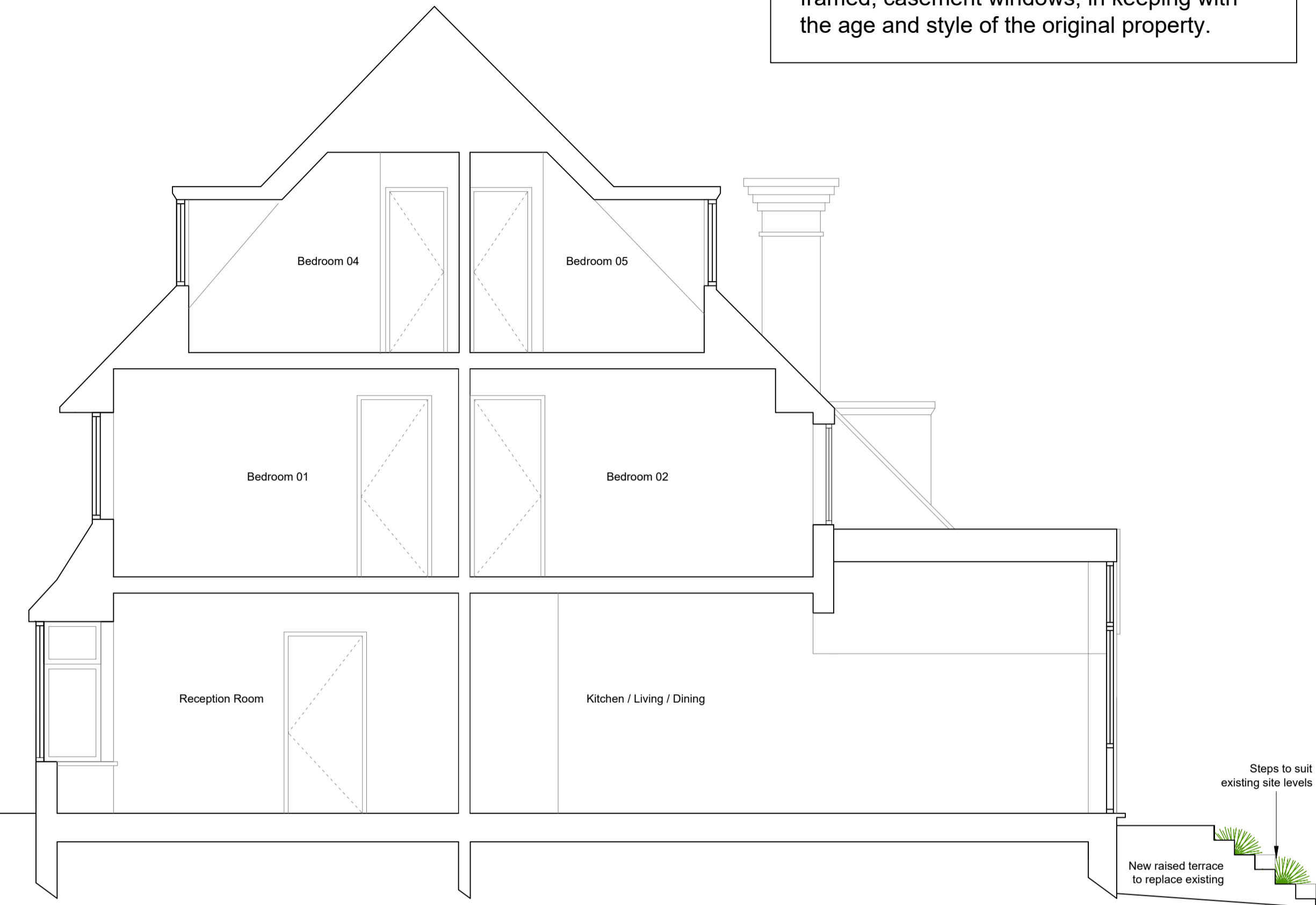

REAR ELEVATION (SE FACING) AS PROPOSED



SECTION AA AS PROPOSED

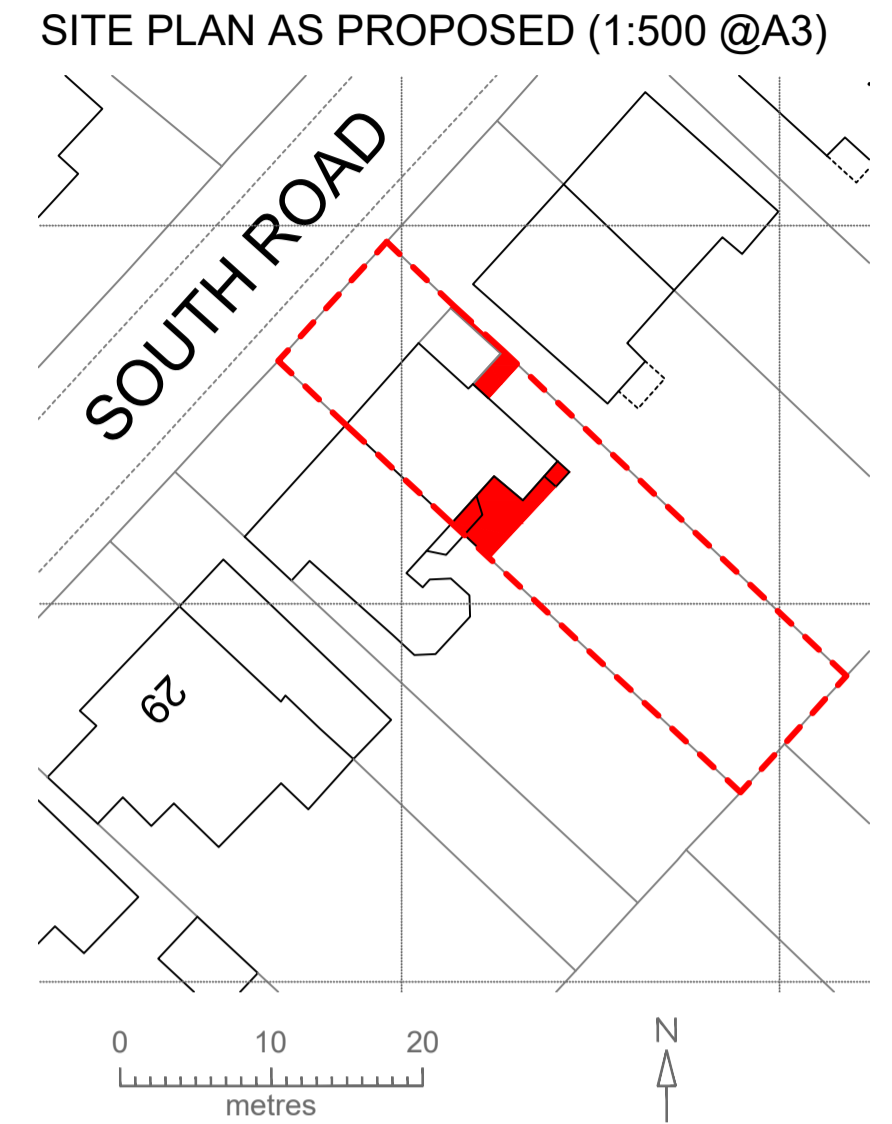

SITE PLAN AS PROPOSED (1:500 @A3)

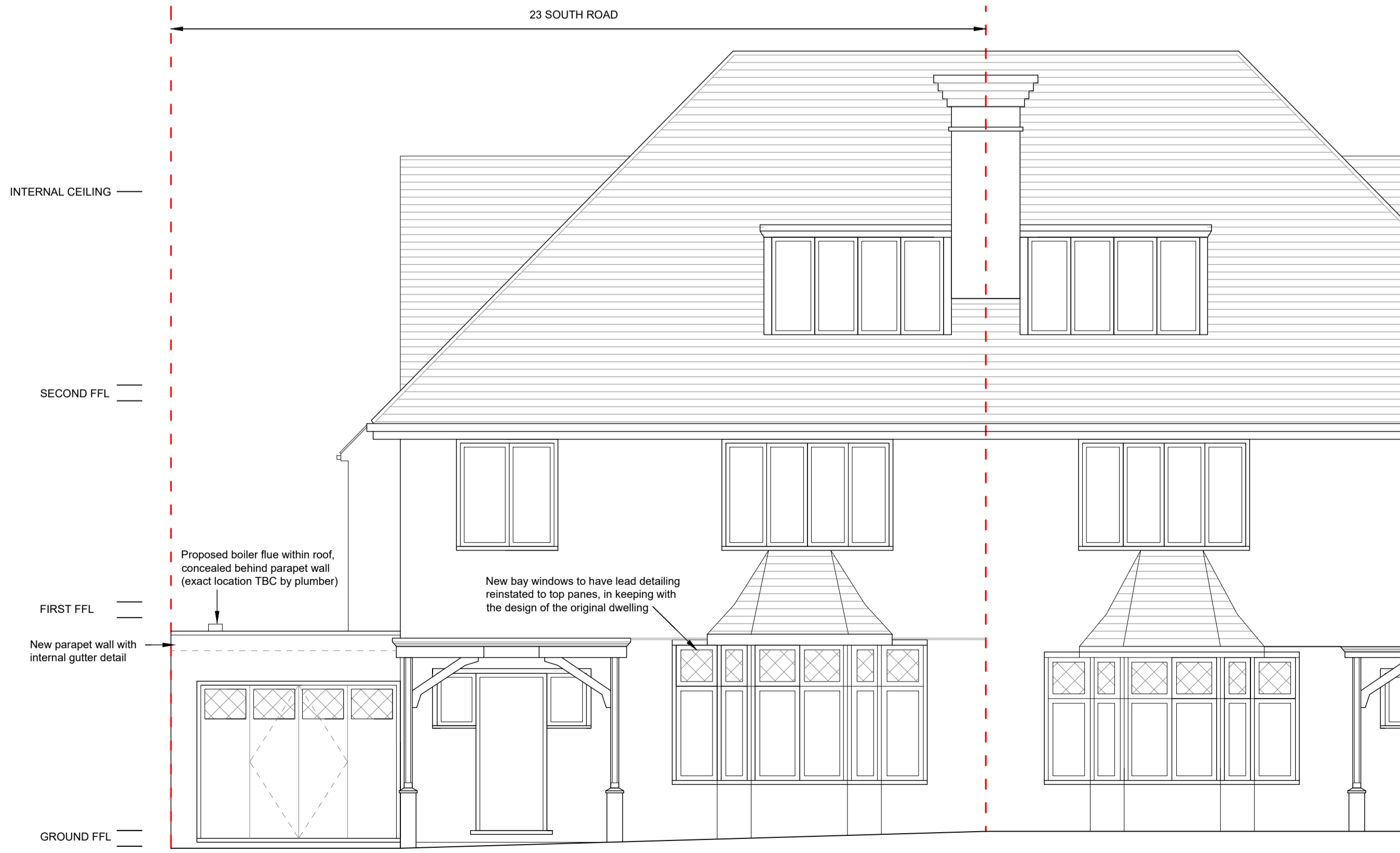
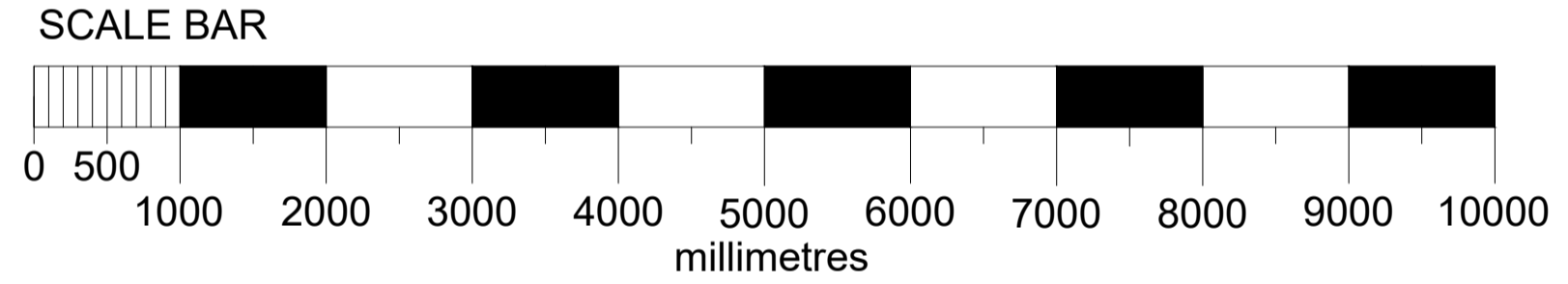

FRONT ELEVATION (NW FACING) AS PROPOSED

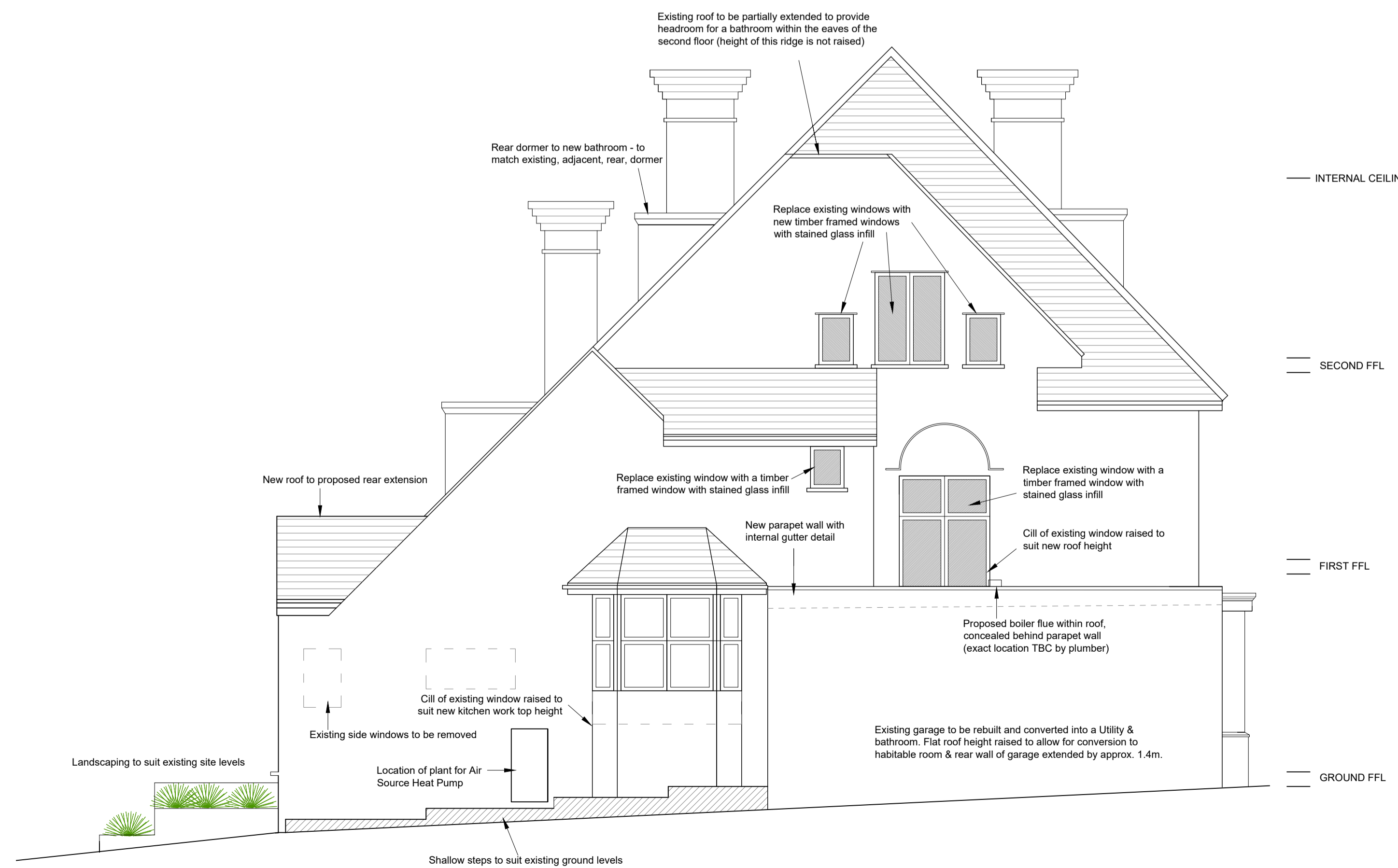

SIDE ELEVATION (NE FACING) AS PROPOSED

PLANNING		
PLEASE DO NOT CONSTRUCT FROM THIS DRAWING		
REV	DESCRIPTION	DATE
A	Detail added for Planning	05/12/23

<small>Natalie Horner BA (Hons) PG Dip Architectural Design Services E: natalie@nataliehorner.co.uk T: 0194873385</small>		
PROJECT: 23 SOUTH ROAD CHORLEYWOOD RICKMANSWORTH WD3 5AS		
CLIENT: TOM AND VIVIAN LANTREE		
DRAWING TITLE: ELEVATIONS AS PROPOSED		
Scale	Drawn	Date
1:50 (A1)	NH	16.11.23
1:200 (A3)		
(or as specified)		
Project	Drawing No	Revision
00252	005	A